

**DEPARTMENT OF DEFENSE
ENVIRONMENTAL COMPLIANCE PROGRAM**



**FY 92/93
Report on Environmental Compliance**

**Office of the Deputy Assistant Secretary of Defense
(Environment)**

#307



"Federal facilities should lead the way in environmental compliance."

- President George Bush
1988 presidential campaign



"This Administration wants the United States to be the world leader in addressing environmental problems and I want the Department of Defense to be the Federal leader in agency environmental compliance and protection."

- Secretary of Defense Cheney
October 10, 1989

FOREWORD

I am pleased to provide the Congress with this report on the Department of Defense Environmental Compliance Program for FY 1992 - FY 1997. The DoD will be the Federal leader in agency environmental compliance and protection. Our vision to take the lead means more than mere compliance. It means action and commitment. Through quality processes and initiatives, a dedicated and trained workforce, and prudent management of our resources, we can realize this vision.

The Department has made significant progress in complying with the increasing number of environmental laws and regulations. For example, each of the Services now has an active environmental audit program. Across the Department as a whole, more than 5,600 people make a full time commitment to protecting the environment. That includes a wide range of facilities and programs. This estimate will climb to over 6,000 by the year 1995. The attitudes and dedication of these people, our most important asset, are critical to achieving the lead in global stewardship.

We have been successful in identifying requirements and increasing the funding necessary to make significant progress towards achieving our goal of full compliance within two years. In FY 1992, DoD will spend more than \$1,400,000,000 for environmental compliance. These increased resources, at a time of diminishing Defense budgets, demonstrate our commitment to meet or exceed environmental standards.

The Department is aggressively implementing quality into every aspect of our environmental program. Our efforts to integrate environmental considerations into our activities and operations culminated in a new DoD policy to incorporate environmental concerns into the acquisition process. Other ongoing initiatives to promote environmental protection include energy management and conservation, rebuilding and modifying equipment to increase efficiency, expanding our recycling program, substituting non-hazardous materials for hazardous materials, and continued research and development of advanced prevention technologies. Proactive pollution prevention programs are assuring that DoD management practices of today preclude cleanup requirements tomorrow. We are well on our way to achieving our goal of a 50 percent reduction in hazardous waste disposal by 1992, using a 1987 baseline.

The Department has a sound program in place for environmental Research, Development, Testing, and Evaluation (RDT&E). Science and technology in this area have been progressing rapidly. In FY 1992, DoD will spend more than \$100,000,000 on RDT&E for environmental compliance. Research and development activities have resulted in better, more cost-effective methods and processes for reducing hazardous waste generation and disposal, plastics

reduction, ordnance reclamation and disposal, improving precious metal recovery, advanced recycling, and minimizing hazardous material use.

Despite our efforts towards achieving environmental excellence, the Department is faced with many challenges. The substantial increase in scope and complexity of environmental laws, regulations, and standards, has affected our rate of Notice of Violations (NOVs). Identifying, understanding, and meeting the applicable requirements of the new Clean Air Act amendments will not be easy. The declining number of available landfills for disposal of non-hazardous waste has become a significant challenge. Disposal costs are climbing as waste products are taken to more remote locations or treated at more expensive facilities.

The Department has made great strides towards instilling an environmental ethic, making good environmental actions a part of our everyday concerns, and ensuring that the safety and health of our people and the environment are protected. We are the stewards of air, land, water and natural resources, and as such, are obligated to protect them. Proper care of our environment is cost effective in the long term and, more importantly, it's the right thing to do.

The information presented in this report illustrates to Congress and the public a comprehensive assessment of our accomplishments and challenges in the DoD Environmental Compliance Program. We appreciate the continued support and look forward to working together in the future.

Thomas E. Baca
Deputy Assistant Secretary of Defense
(Environment)



PRODUCTION AND
LOGISTICS

OFFICE OF THE ASSISTANT SECRETARY OF DEFENSE

WASHINGTON, DC 20301-8000

JUN 28 1991

Honorable Dan Quayle
President of the Senate
United States Senate
Washington, DC 20510

Dear Mr. President:

I am pleased to provide this report on the Department of Defense (DoD) Environmental Compliance Program for FY 1992 - FY 1997. This report provides information requested under the provisions of Sections 341 and 342 of the National Defense Authorization Act for FY 1991.

The Department has made great progress in the area of environmental compliance. Our vision to take the lead in global stewardship is more than mere compliance; it means action and commitment. The land, water, and air at installations are precious resources and must be managed so that their restoration and protection are enhanced. Proactive pollution prevention programs implemented throughout DoD have played a key role in our commitment to assuring that Defense management practices of today prevent pollution problems of tomorrow.

I am proud of our accomplishments and, with your support, look forward to continued progress.

A copy of this report was also furnished to the Speaker of the House of Representatives.

Sincerely,

A handwritten signature in black ink, appearing to read "Thomas E. Baca".

Thomas E. Baca
Deputy Assistant Secretary of Defense
(Environment)

Enclosure

cc:
Honorable Robert C. Byrd
President Pro Tempore



PRODUCTION AND
LOGISTICS

OFFICE OF THE ASSISTANT SECRETARY OF DEFENSE

WASHINGTON, DC 20301-8000

JUN 28 1991

Honorable Thomas Foley
Speaker of the
House of Representatives
Washington, DC 20515

Dear Mr. Speaker:

I am pleased to provide this report on the Department of Defense (DoD) Environmental Compliance Program for FY 1992 - FY 1997. This report provides information requested under the provisions of Sections 341 and 342 of the National Defense Authorization Act for FY 1991.

The Department has made great progress in the area of environmental compliance. Our vision to take the lead in global stewardship is more than mere compliance; it means action and commitment. The land, water, and air at installations are precious resources and must be managed so that their restoration and protection are enhanced. Proactive pollution prevention programs implemented throughout DoD have played a key role in our commitment to assuring that Defense management practices of today prevent pollution problems of tomorrow.

I am proud of our accomplishments and, with your support, look forward to continued progress.

A copy of this report was also furnished to the President of the Senate.

Sincerely,

A handwritten signature in black ink, appearing to read "Tom Baca".

Thomas E. Baca
Deputy Assistant Secretary of Defense
(Environment)

Enclosure

cc:
Honorable Robert Michel
Minority Leader

DEPARTMENT OF DEFENSE
ENVIRONMENTAL COMPLIANCE PROGRAM



FY 92/93
Report on Environmental Compliance

Office of the Deputy Assistant Secretary of Defense
(Environment)

DEPARTMENT OF DEFENSE
REPORT ON ENVIRONMENTAL COMPLIANCE
WITHIN UNITED STATES
(\$000)

| INSTALLATION | FY92 | FY93 | CHANGE FY92-FY93 |
|----------------------|---------|----------|---------------------|
| HQ TAC, Va | \$7,864 | \$7,608 | (\$256) |
| Bergstrom, Tx | \$2,270 | \$2,246 | (\$24) |
| Cannon, NM | \$810 | \$1,460 | \$650 |
| Davis Monthan, Az | \$833 | \$1,905 | \$1,072 |
| England, La | \$1,786 | \$2,488 | \$702 |
| George, Ca | \$816 | \$649 | (\$167) |
| Homestead, Fl | \$1,318 | \$1,431 | \$113 |
| Holloman, NM | \$1,716 | \$1,977 | \$261 |
| Langley, Va | \$2,647 | \$2,060 | (\$587) |
| Luke, Az | \$7,418 | \$2,398 | (\$5,020) |
| MacDill, Fl | \$1,810 | \$2,085 | \$275 |
| Moody, Ga | \$782 | \$1,331 | \$549 |
| Mt. Home, Id | \$3,209 | \$1,815 | (\$1,395) |
| Myrtle Beach, SC | \$2,000 | \$1,957 | (\$43) |
| Nellis, Nv | \$3,229 | \$2,711 | (\$518) |
| Seymour Johnson, NC | \$2,129 | \$2,250 | \$121 |
| Shaw, SC | \$1,896 | \$2,467 | \$571 |
| Tonapah, NV | \$307 | \$459 | \$152 |
| Tyndall, Fl | \$1,026 | \$623 | (\$404) |
| Various. Radar Stns | \$340 | \$74 | (\$266) |
| Barksdale, La | \$2,409 | \$1,184 | (\$1,225) |
| Beale, Ca | \$5,109 | \$1,064 | (\$4,045) |
| Carswell, Tx | \$828 | \$2,018 | \$1,190 |
| Castle, Ca | \$2,403 | \$8,798 | \$6,395 |
| Dyess, Tx | \$1,597 | \$3,325 | \$1,728 |
| Eaker, Ar | \$554 | \$573 | \$19 |
| Ellsworth, SD | \$1,866 | \$7,511 | \$5,645 |
| Fairchild, Wa | \$2,101 | \$756 | (\$1,346) |
| FE Warren, Wy | \$3,258 | \$4,411 | \$1,154 |
| Grand Forks, ND | \$2,767 | \$9,816 | \$7,050 |
| Griffiss, NY | \$990 | \$847 | (\$143) |
| Grissom, In | \$1,456 | \$2,300 | \$844 |
| KI Sawyer, Mi | \$380 | \$802 | \$423 |
| Loring, Me | \$3,338 | \$2,160 | (\$1,178) |
| Malmstrom, Mt | \$4,554 | \$2,289 | (\$2,265) |
| March, CA | \$764 | \$1,444 | \$681 |
| McConnel, Ks | \$736 | \$1,033 | \$296 |
| Minot, ND | \$2,632 | \$5,113 | \$2,480 |
| Offutt, Ne | \$1,618 | \$4,326 | \$2,708 |
| Plattsburgh, NY | \$595 | \$770 | \$175 |
| Whiteman, Mo | \$2,771 | \$2,564 | (\$207) |
| Wurtsmith, Mi | \$618 | \$1,814 | \$1,196 |
| HQ SAC | \$1,005 | \$1,051 | \$46 |
| Newark, Oh | \$189 | \$908 | \$719 |
| Wright-Patterson, Oh | \$7,908 | \$7,358 | (\$550) |
| Hill, Ut | \$6,906 | \$7,905 | \$999 |
| McClellan, Ca | \$5,255 | \$7,866 | \$2,611 |
| Kelly, Tx | \$8,115 | \$10,139 | \$2,024 |
| Tinker, Ok | \$7,689 | \$8,064 | \$375 |
| Robins, Ga | \$5,431 | \$7,750 | \$2,319 |
| HQ AFLC | \$0 | \$766 | \$766 |
| Chanute, Il | \$1,110 | \$958 | (\$153) |

| INSTALLATION | FY92 | FY93 | CHANGE FY92-FY93 |
|-----------------------|----------|----------|---------------------|
| Columbus, Ms | \$563 | \$1,002 | \$439 |
| Goodfellow, Tx | \$352 | \$489 | \$137 |
| Keesler, Ms | \$1,241 | \$839 | (\$402) |
| Lackland, Tx | \$1,126 | \$1,676 | \$550 |
| Laughlin, Tx | \$851 | \$582 | (\$270) |
| Lowry, Co | \$1,799 | \$770 | (\$1,030) |
| Mather, Ca | \$1,009 | \$796 | (\$213) |
| Randolph, Tx | \$833 | \$825 | (\$8) |
| Reese, Tx | \$1,608 | \$679 | (\$929) |
| Sheppard, Tx | \$2,920 | \$1,573 | (\$1,347) |
| Vance, OK | \$534 | \$884 | \$350 |
| Williams, Az | \$1,204 | \$988 | (\$216) |
| HQ ATC | \$349 | \$365 | \$16 |
| Vandenberg, Ca | \$9,759 | \$7,527 | (\$2,232) |
| Clear, Ak | \$610 | \$448 | (\$162) |
| Cavalier, ND | \$1,138 | \$836 | (\$302) |
| Maui, Hi | \$190 | \$139 | (\$51) |
| Cape Cod, Ma | \$1,693 | \$1,244 | (\$449) |
| Eldorado, Tx | \$270 | \$199 | (\$71) |
| Peterson, Co | \$205 | \$162 | (\$43) |
| Cheyenne Mt, Co | \$92 | \$82 | (\$10) |
| ISWG Tenants | \$667 | \$514 | (\$153) |
| HQ SPCOM | \$224 | \$428 | \$204 |
| 2SWG Tenants | \$119 | \$115 | (\$4) |
| Cape Canaveral, Fl | \$2,715 | \$2,715 | \$0 |
| WSMC | \$257 | \$241 | (\$16) |
| Spokane | \$5 | \$5 | \$0 |
| Onizuka, Ca | \$5 | \$5 | \$0 |
| New Boston, NH | \$138 | \$132 | (\$6) |
| Falcon, Co | \$188 | \$178 | (\$10) |
| Plant 3 Tulsa, Ok | \$0 | \$0 | \$0 |
| Plant 4 Ft Worth, Tx | \$10,462 | \$14,698 | \$4,236 |
| Plant 6 Marietta, Ga | \$900 | \$850 | (\$50) |
| Plant 38 Buffalo NY | \$0 | \$0 | \$0 |
| Plant 42 Palmdale, Ca | \$397 | \$140 | (\$257) |
| Plant 59 Bingham, NY | \$0 | \$0 | \$0 |
| Plant 70 Sacramen, Ca | \$0 | \$0 | \$0 |
| Plant 85 Columb. Oh | \$0 | \$0 | \$0 |
| Plant 19 San Diego Ca | \$0 | \$0 | \$0 |
| Plant 44 Tucson, Az | \$44,740 | \$3,918 | (\$40,822) |
| Plant 78 Brigham, Ut | \$0 | \$0 | \$0 |
| PJKS Denver, Co | \$0 | \$882 | \$882 |
| Arnold, Tn | \$1,268 | \$2,003 | \$735 |
| Edwards, Ca | \$8,355 | \$14,574 | \$6,219 |
| Eglin, Fl | \$6,143 | \$10,519 | \$4,376 |
| Foreign Tech Div, Oh | \$100 | \$186 | \$86 |
| Brooks, Tx | \$1,786 | \$1,689 | (\$97) |
| Hanscom, Ma | \$1,852 | \$1,745 | (\$107) |
| Los Angeles, Ca | \$1,364 | \$1,307 | (\$57) |
| ASD/DEV, Oh | \$336 | \$348 | \$12 |
| HQ AFSC, Md | \$288 | \$299 | \$11 |
| Bolling, DC | \$947 | \$1,296 | \$349 |
| Altus, Ok | \$6,862 | \$662 | (\$6,199) |
| Andrews, Md | \$2,113 | \$2,227 | \$114 |
| Charleston, SC | \$1,846 | \$1,653 | (\$193) |
| Dover, De | \$2,484 | \$2,306 | (\$178) |
| Hurlburt Field, Fl | \$391 | \$381 | (\$10) |

DOD COMPONENT: NAVY

| INSTALLATION | FY92 | FY93 | CHANGE FY92-FY93 |
|--|------------------|------------------|---------------------|
| NAVSWC, WHITE OAK, MD | \$103 | \$113 | \$10 |
| NUSC, NEWPORT, RI | \$12 | \$0 | (\$12) |
| NWC, CHINA LAKE, CA | \$799 | \$472 | (\$327) |
| NSRDC, BETHESDA, MD | \$39 | \$0 | (\$39) |
| DTRCEN BAYVIEW | \$0 | \$86 | \$86 |
| NAVELEXACT ST INIGOES, MD | \$900 | \$0 | (\$900) |
| NUSC NEW LONDON | \$151 | \$33 | (\$118) |
| NUSC CHINA LAKE | \$0 | \$31 | \$31 |
| NAVSUPSYSCOM | | | |
| NSC CHARLESTON | \$362 | \$200 | (\$162) |
| NSC NORFOLK | \$468 | \$600 | \$132 |
| NSC OAKLAND | \$4,335 | \$3,300 | (\$1,035) |
| NSC PEARL HARBOR | \$1,083 | \$1,225 | \$142 |
| NSC PUGET SOUND | \$446 | \$24 | (\$422) |
| SPCC MECHANICSBURG, PA | \$715 | \$0 | (\$715) |
| NSC WILLIAMSBURG, VA | \$0 | \$173 | \$173 |
| NSC PENSACOLA | \$250 | \$200 | (\$50) |
| NSC CHEATHAM ANNEX, VA | \$257 | \$137 | (\$120) |
| NSC CRANEY ISLAND, VA | \$248 | \$0 | (\$248) |
| NSC RICHMOND | \$1,340 | \$0 | (\$1,340) |
| COMNAVSECGRU | | | |
| NAVSECGRUACT HOMESTEAD | \$84 | \$0 | (\$84) |
| NAVSECGRUACT SABANASECA | \$75 | \$11 | (\$64) |
| NAVSECGRUACT SKAGGS ISLAND | \$0 | \$63 | \$63 |
| NAVSECGRUACT WINTER HARBOR | \$176 | \$0 | (\$176) |
| NAVSECGRUACT CHESAPEAKE | \$0 | \$58 | \$58 |
| SHIPS | \$58,773 | \$68,524 | \$9,751 |
| NAVY TOTAL | \$293,109 | \$254,587 | (\$38,522) |
| MARINE CORPS | | | |
| HEADQUARTERS | \$1,602 | \$1,650 | \$48 |
| MCB CAMP LEJEUNE | \$3,796 | \$4,365 | \$569 |
| MCB CAMP PENDLETON | \$6,989 | \$26,058 | \$19,068 |
| MCAGCC TWENTYNINE PALMS | \$2,270 | \$1,690 | (\$580) |
| MCAS CHERRY POINT | \$20,066 | \$3,100 | (\$16,966) |
| MCAS BEAUFORT | \$955 | \$941 | (\$14) |
| MCAS NEW RIVER | \$625 | \$551 | (\$74) |
| MCAS EL TORO/TUSTIN/PENDLETON | \$2,758 | \$2,805 | \$48 |
| MCAS YUMA | \$1,732 | \$1,899 | \$167 |
| MCAS KANEHOE BAY | \$1,929 | \$2,092 | \$162 |
| MCRD SAN DIEGO | \$102 | \$102 | \$0 |
| MCRD PARRIS ISLAND | \$1,361 | \$1,341 | (\$21) |
| MCCDC QUANTICO | \$1,847 | \$1,843 | (\$4) |
| MCLB ALBANY | \$2,624 | \$6,293 | \$3,669 |
| MCLB BARSTOW | \$3,442 | \$3,637 | \$195 |
| CAMP SMITH | \$39 | \$40 | \$1 |
| MARINE CORPS TOTAL | \$52,138 | \$58,406 | \$6,268 |
| DEPARTMENT OF THE NAVY TOTAL WITHIN UNITED STATES | \$345,247 | \$312,993 | (\$32,254) |

DEPARTMENT OF DEFENSE
REPORT ON ENVIRONMENTAL COMPLIANCE
OUTSIDE UNITED STATES
(\$000)

| INSTALLATION | FY92 | FY93 | CHANGE FY92-FY93 |
|------------------------------------|----------------|----------------|---------------------|
| CINCUSNAVEUR | | | |
| COMNAVACT, LONDON, UK | \$0 | \$51 | \$51 |
| CINCPACFLT | | | |
| COMNAVAIRPAC | | | |
| NAF ATSUGI | \$0 | \$71 | \$71 |
| NAS CUBI POINT | \$0 | \$188 | \$188 |
| NAF MIDWAY ISLAND | \$0 | \$1,604 | \$1,604 |
| NAF MISAWA | \$0 | \$41 | \$41 |
| COMNAVSURFPAC | | | |
| COMFLEACT YOKOSUKA | \$0 | \$164 | \$164 |
| COMFLEACT SASEBO | \$0 | \$120 | \$120 |
| FLTACT CHINHAE | \$0 | \$6 | \$6 |
| COMSUBPAC | | | |
| PWC SUBIC BAY | \$0 | \$353 | \$353 |
| DIRECT REPORTERS | | | |
| SRF YOKOSUKA | \$0 | \$31 | \$31 |
| NSD YOKOSUKA | \$0 | \$60 | \$60 |
| NMAG SUBIC BAY | \$0 | \$36 | \$36 |
| NSD SUBIC BAY | \$0 | \$123 | \$123 |
| NAVSEASYSKOM | | | |
| NAVSEA 06 | | | |
| NUSCD ANDROS ISLAND | \$100 | \$0 | (\$100) |
| NUWES INDIAN ISLAND | \$20 | \$0 | (\$20) |
| CINCLANTFLT | | | |
| COMNAVAIRLANT | | | |
| NAS KEFLAVIK | \$66 | \$15 | (\$51) |
| NAS BERMUDA | \$15 | \$148 | \$133 |
| NAVSTA PANAMA CANAL | \$75 | \$0 | (\$75) |
| COMNAVSURFLANT | | | |
| SIMA GUANTANAMO BAY | \$0 | \$11 | \$11 |
| NAVCOMTELCOM | | | |
| NAVCOMMSTA THURSO, UK | \$174 | \$21 | (\$153) |
| NAVCOMMSTA EXMOUTH | \$0 | \$136 | \$136 |
| NAVCOMMSTA SAN MIGUAL, PR | \$0 | \$16 | \$16 |
| NAVCOMMSTA KEFLAVIK | \$0 | \$36 | \$36 |
| NAVCOMMSTA NEA MAKRI | \$0 | \$93 | \$93 |
| NAVCOMMSTA YOKOSUKA | \$0 | \$87 | \$87 |
| NAVCOMMSTA ROTA, SP | \$0 | \$26 | \$26 |
| NAVCOMS NAPLES | \$0 | \$12 | \$12 |
| NAVY TOTAL | \$450 | \$3,449 | |
| MARINE CORPS | | | |
| MCB CAMP BUTLER | \$800 | \$828 | \$28 |
| MCAS IWAKUNI | \$231 | \$233 | \$2 |
| MARINE CORPS TOTAL | \$1,031 | \$1,061 | |
| DEPARTMENT OF THE NAVY | | | |
| TOTAL OUTSIDE UNITED STATES | \$1,481 | \$4,510 | \$3,029 |

DOD COMPONENT: NAVY

| INSTALLATION | FY92 | FY93 | CHANGE FY92-FY93 |
|---------------------------------|----------|---------|---------------------|
| EFD's | | | |
| ATLANTIC | \$1,212 | \$1,278 | \$66 |
| CHESAPEAKE | \$545 | \$575 | \$30 |
| NORTHERN | \$1,192 | \$1,257 | \$65 |
| PACIFIC | \$1,010 | \$1,065 | \$55 |
| SOUTHERN | \$2,012 | \$2,045 | \$33 |
| WESTERN | \$2,202 | \$2,322 | \$120 |
| SOUTHWEST | \$1,879 | \$1,981 | \$102 |
| OTHERS | | | |
| NEESA | \$127 | \$630 | \$503 |
| NCEL | \$444 | \$494 | \$50 |
| AESO | \$182 | \$192 | \$10 |
| OESO | \$202 | \$213 | \$11 |
| CBC GULFPORT | \$174 | \$347 | \$173 |
| CBC PORT HUENEME | \$4,472 | \$2,746 | (\$1,726) |
| CBC DAVISVILLE | \$439 | \$523 | \$84 |
| NAVCIVENGRLAB PORT HUENEME | \$129 | \$131 | \$2 |
| NAVSEASYSKOM | | | |
| NAVSSSES, PHILADELPHIA | \$1,019 | \$977 | (\$42) |
| WPNSTA, CHARLESTON (NIF) | \$108 | \$600 | \$492 |
| WPNSTA, CONCORD (NIF) | \$125 | \$52 | (\$73) |
| WPNSTA, EARLE (NIF) | \$161 | \$0 | (\$161) |
| WPNSTA, SEAL BEACH (NIF) | \$241 | \$66 | (\$175) |
| WPNSTA, YORKTOWN (NIF) | \$171 | \$1,236 | \$1,065 |
| NAVORDSTA, INDIAN HEAD (NIF) | \$11,588 | \$1,820 | (\$9,768) |
| NAVORDSTA, LOUISVILLE (NIF) | \$235 | \$311 | \$76 |
| NAVWPNSUPPCEN, CRANE (NIF) | \$922 | \$568 | (\$354) |
| NAVUSEAWARENGSTA, KEYPORT (NIF) | \$185 | \$110 | (\$75) |
| NAVODTECHCEN, INDIAN HEAD | \$934 | \$977 | \$43 |
| NUWES SOCIAL DET, SAN DIEGO | \$934 | \$977 | \$43 |
| NAC INDIANAPOLIS | \$350 | \$0 | (\$350) |
| NAD WHITING FIELD | \$248 | \$0 | (\$248) |
| NCSC PANAMA CITY | \$11 | \$161 | \$150 |
| NSWC DAHLGREN | \$550 | \$0 | (\$550) |
| NSWCD WHITE OAK | \$100 | \$0 | (\$100) |
| NWIRP MCGREGOR | \$301 | \$0 | (\$301) |
| WPNSTA, FALLBROOK | \$113 | \$0 | (\$113) |
| PMRF BARKING SANDS | \$900 | \$0 | (\$900) |
| PMRF PEARL HARBOR | \$0 | \$750 | \$750 |
| NAVAL SHIPYARD | | | |
| Portsmouth, NH NSY (NIF) | \$928 | \$500 | (\$428) |
| Portsmouth, VA NSY (NIF) | \$562 | \$222 | (\$340) |
| Portsmouth, ME NSY (NIF) | \$0 | \$50 | \$50 |
| Philadelphia NSY (NIF) | \$1,210 | \$500 | (\$710) |
| Norfolk NSY (NIF) | \$1,717 | \$1,000 | (\$717) |
| Charleston NSY (NIF) | \$157 | \$955 | \$798 |
| Mare Island NSY (NIF) | \$662 | \$89 | (\$573) |
| Puget Sound NSY (NIF) | \$2,081 | \$1,303 | (\$778) |
| Pearl Harbor NSY (NIF) | \$2,622 | \$1,500 | (\$1,122) |
| Long Beach NSY (NIF) | \$178 | \$113 | (\$65) |
| Earle NSY (NIF) | \$0 | \$100 | \$100 |
| Lakehurst NSY (NIF) | \$0 | \$50 | \$50 |
| CINCPACFLT | | | |
| COMNAVAIRPAC | | | |
| NAS, ADAK | \$280 | \$820 | \$540 |
| NAS, AGANA | \$875 | \$473 | (\$402) |
| NAS ALAMEDA | \$2,156 | \$1,581 | (\$575) |
| NAS BARBERS POINT | \$1,773 | \$267 | (\$1,506) |

DOD COMPONENT: NAVY

| INSTALLATION | FY92 | FY93 | CHANGE FY92-FY93 |
|-----------------------------|---------|---------|---------------------|
| NAF EL CENTRO | \$324 | \$80 | (\$244) |
| NAS FALLON | \$1,020 | \$643 | (\$377) |
| NAS LEMOORE | \$1,460 | \$2,098 | \$638 |
| NAS MIRAMAR | \$9,489 | \$6,390 | (\$3,099) |
| NAS MOFFETT FIELD | \$1,810 | \$400 | (\$1,410) |
| NAS NORTH ISLAND | \$980 | \$700 | (\$280) |
| NAS WHIDBEY ISLAND | \$1,345 | \$800 | (\$545) |
| NH LONG BEACH | \$330 | \$0 | (\$330) |
| NALF CROWS LANDING | \$60 | \$0 | (\$60) |
| NAS SAN DIEGO | \$185 | \$545 | \$360 |
| NAS OAK HARBOR | \$0 | \$457 | \$457 |
| COMNAVSURFPAC | | | |
| NAVSTA SAN DIEGO | \$4,269 | \$3,329 | (\$940) |
| NAVSTA LONG BEACH | \$2,034 | \$1,986 | (\$48) |
| NAVSTA TREASURE ISLAND | \$5,858 | \$4,360 | (\$1,498) |
| NAVSTA PUGET SOUND | \$252 | \$115 | (\$137) |
| NAVSTA PEARL HARBOR | \$6,058 | \$2,317 | (\$3,741) |
| NAVSTA GUAM | \$1,053 | \$868 | (\$185) |
| NAVAMPWBASE CORONADO | \$200 | \$180 | (\$20) |
| SIMA SAN DIEGO | \$100 | \$204 | \$104 |
| SIMA NRMF SAN FRANCISCO | \$67 | \$0 | (\$67) |
| SIMA PEARL HARBOR | \$100 | \$0 | (\$100) |
| NAVSTA MARE ISLAND | \$0 | \$108 | \$108 |
| SIMA ALAMEDA | \$0 | \$66 | \$66 |
| CNB SAN DIEGO | \$0 | \$700 | \$700 |
| COMSUBPAC | | | |
| SUBASE PEARL HARBOR | \$1,020 | \$612 | (\$408) |
| SUBASE SAN DIEGO | \$250 | \$221 | (\$29) |
| SUBASE BANGOR | \$1,639 | \$1,392 | (\$247) |
| NSCPSFD MANCHESTER | \$170 | \$170 | \$0 |
| NSDNMF PEARL HARBOR | \$325 | \$300 | (\$25) |
| NDF PEARL HARBOR | \$0 | \$27 | \$27 |
| NRRC SEATTLE | \$0 | \$33 | \$33 |
| DIRECT REPORTERS | | | |
| SRF GUAM | \$1,383 | \$1,257 | (\$126) |
| NMAG LUALUALEI | \$1,025 | \$1,000 | (\$25) |
| NMAG GUAM | \$248 | \$0 | (\$248) |
| NSD GUAM | \$672 | \$599 | (\$73) |
| COMNAVBASE SEATTLE (NSF) | \$100 | \$200 | \$100 |
| COMNAVBASE SAN FRANCISCO | \$100 | \$300 | \$200 |
| COMNAVBASE SAN DIEGO | \$200 | \$705 | \$505 |
| COMNAVBASE PEARL HARBOR | \$103 | \$26 | (\$77) |
| COMNAVRESFOR | | | |
| NAVMCEN BRONX NEWYORK | \$195 | \$0 | (\$195) |
| NAS ATLANTA | \$156 | \$103 | (\$53) |
| NAS DALLAS | \$713 | \$350 | (\$363) |
| NAS GLENVIEW | \$94 | \$28 | (\$66) |
| NAS NEW ORLEANS | \$163 | \$361 | \$198 |
| NAS SO. WEYMOUTH | \$1,829 | \$431 | (\$1,398) |
| NAS WILLOW GROVE | \$798 | \$300 | (\$498) |
| NAS MINNEAPOLIS | \$0 | \$56 | \$56 |
| NSA NEW ORLEANS | \$150 | \$50 | (\$100) |
| SPAWAR | | | |
| NAVSWPNCDET FORT LAUDERDALE | \$170 | \$0 | (\$170) |
| DTRCEN, ANNAPOLIS,MD | \$368 | \$409 | \$41 |
| NAVAIRDEVCE, WARMINSTER, PA | \$169 | \$187 | \$18 |
| NAOCEANSYSCEN, SANDIEGO, CA | \$474 | \$529 | \$55 |

DEPARTMENT OF DEFENSE
REPORT ON ENVIRONMENTAL COMPLIANCE
WITHIN UNITED STATES
(\$000)

| INSTALLATION | FY92 | FY93 | CHANGE FY92-FY93 |
|--------------------------------|---------|---------|---------------------|
| CNO | \$7,076 | \$5,379 | (\$1,697) |
| BUMED | | | |
| NNMC BETHESDA | \$2,815 | \$1,853 | (\$962) |
| HEALTHCARE SUP, NORFOLK | \$422 | \$0 | (\$422) |
| NAVAL HOSPITAL, PENSACOLA | \$396 | \$0 | (\$396) |
| NAVAL HOSPITAL, PORTSMOUTH | \$0 | \$51 | \$51 |
| NAVAL HOSPITAL, OAKLAND | \$954 | \$788 | (\$166) |
| NAVAL DENTAL CLINIC, PENSACOLA | \$0 | \$13 | \$13 |
| CNET | | | |
| FCTCLANT, DAM NECK, VA | \$152 | \$4 | (\$148) |
| FCTCLANT VIRGINIA BEACH | \$135 | \$0 | (\$135) |
| NTC GREAT LAKES | \$404 | \$193 | (\$211) |
| NTC SAN DIEGO | \$0 | \$3,125 | \$3,125 |
| NAS MEMPHIS | \$641 | \$541 | (\$100) |
| NTC ORLANDO | \$0 | \$1,557 | \$1,557 |
| NETC NEWPORT, RI | \$4,213 | \$2,667 | (\$1,546) |
| NAS MERIDIAN, MS | \$211 | \$312 | \$101 |
| NAS KINGSVILLE, TX | \$41 | \$46 | \$5 |
| NAS CHASE, TX | \$324 | \$121 | (\$203) |
| NAS CORPUS, TX | \$849 | \$775 | (\$74) |
| NAS WHITING, FL | \$1,080 | \$946 | (\$134) |
| NAS PENSACOLA, FL | \$823 | \$1,905 | \$1,082 |
| SERVSCOLCOM GREAT LAKES | \$164 | \$121 | (\$43) |
| FLETRACEN SAN DIEGO | \$1,050 | \$427 | (\$623) |
| FLETRACEN NORFOLK | \$250 | \$200 | (\$50) |
| NPGS MONTEREY | \$40 | \$412 | \$372 |
| NTTC PENSACOLA | \$88 | \$0 | (\$88) |
| NTTC SAN FRANCISCO | \$44 | \$0 | (\$44) |
| CNB GREAT LAKES | \$380 | \$0 | (\$380) |
| NH CORPUS CHRISTI | \$90 | \$0 | (\$90) |
| NAS MILTON | \$87 | \$0 | (\$87) |
| NAVSCSCOL ATHENS, GA | \$28 | \$0 | (\$28) |
| NAVTCEN PORT HUENEME | \$0 | \$17 | \$17 |
| NAVCOMTELCOM | | | |
| NAVCOMMU EAST MACHIAS.ME | \$210 | \$0 | (\$210) |
| NAVCOMMSTA STOCKTON | \$533 | \$219 | (\$314) |
| NAVCOMMU CUTLER | \$526 | \$46 | (\$480) |
| NAVCAMS WESTPAC | \$198 | \$0 | (\$198) |
| NAVCOMMSTA ROOSEVELT ROADS | \$74 | \$45 | (\$29) |
| NAVCAMS EASTPAC | \$0 | \$28 | \$28 |
| NAVCAMS GUAM | \$0 | \$142 | \$142 |
| NAVCAMS NORFOLK | \$0 | \$45 | \$45 |
| NAVCAMS WAHIAWA | \$0 | \$18 | \$18 |
| NAVCOMSTA SAN DIEGO | \$0 | \$72 | \$72 |

| INSTALLATION | FY92 | FY93 | CHANGE FY92-FY93 |
|---------------------------------|----------|----------|---------------------|
| CINCLANTFLT | | | |
| COMNAVAIRLANT | \$0 | \$22 | \$22 |
| NAS BRUNSWICK | \$2,153 | \$731 | (\$1,422) |
| NAS OCEANA | \$1,935 | \$613 | (\$1,322) |
| NAS JACKSONVILLE | \$15,466 | \$9,282 | (\$6,184) |
| NAS CECIL FIELD | \$1,791 | \$1,355 | (\$436) |
| NAS NORFOLK | \$2,561 | \$1,361 | (\$1,200) |
| NAS KEY WEST | \$154 | \$427 | \$273 |
| NAVSTA ROOSEVELT ROADS | \$10,357 | \$844 | (\$9,513) |
| NAS VIRGINIA BEACH | \$0 | \$82 | \$82 |
| COMNAVSURFLANT | | | |
| NAVPHIBASE LITTLE CREEK | \$3,102 | \$938 | (\$2,164) |
| NAVSTA MAYPORT | \$3,065 | \$1,585 | (\$1,480) |
| NAVPHIBASE NORFOLK | \$74 | \$2 | (\$72) |
| NAVSTA RODMAN | \$0 | \$27 | \$27 |
| NAPC TRENTON | \$267 | \$0 | (\$267) |
| COMSUBLANT | | | |
| SUBASE NEW LONDON | \$1,513 | \$836 | (\$677) |
| SUBASE KINGS BAY | \$60 | \$0 | (\$60) |
| SUBASE BANGOR | \$67 | \$0 | (\$67) |
| NAVSSFAC GROTON | \$486 | \$23 | (\$463) |
| SUBASE GROTON | \$527 | \$108 | (\$419) |
| COMNAVBASELANT | | | |
| COMNAVBASE NORFOLK | \$0 | \$100 | \$100 |
| NAVSTA NORFOLK | \$10,712 | \$6,762 | (\$3,950) |
| SIMA NORFOLK | \$25 | \$0 | (\$25) |
| COMNAVBASE CHARLESTON | \$2,777 | \$1,686 | (\$1,091) |
| NAVSTA CHARLESTON | \$135 | \$50 | (\$85) |
| COMNAVBASE PHILADELPHIA | \$86 | \$100 | \$14 |
| NAVSTA PHILADELPHIA | \$0 | \$300 | \$300 |
| NFEC PHILADELPHIA | \$360 | \$630 | \$270 |
| NH BEAUFORT | \$20 | \$0 | (\$20) |
| SIMA NRMF PHILADELPHIA | \$78 | \$0 | (\$78) |
| HEAD SUBASE NORFOLK | \$0 | \$8 | \$8 |
| NAVAIRSYSCOM | | | |
| NAS, PATUXENT RIVER | \$1,368 | \$1,106 | (\$262) |
| NAVAVNENGCOM, LAKEHURST (NIF) | \$3,793 | \$0 | (\$3,793) |
| NAVAIRPROPCEN, TRENTON (NIF) | \$168 | \$177 | \$9 |
| NAVAVNDEPOT, CHERRY POINT (NIF) | \$603 | \$13 | (\$590) |
| NAVAVNDEPOT, ALAMEDA (NIF) | \$343 | \$20 | (\$323) |
| NAVAVNDEPOT, JACKSONVILLE (NIF) | \$3,330 | \$535 | (\$2,795) |
| NAVAVNDEPOT, PENSACOLA (NIF) | \$355 | \$623 | \$268 |
| NAVAVNDEPOT, NORFOLK (NIF) | \$710 | \$15 | (\$695) |
| NAVAVNDEPOT, NORTH ISLAND (NIF) | \$98 | \$0 | (\$98) |
| PACMISTCEN POINT MUGU | \$1,264 | \$142 | (\$1,122) |
| NAVAVIONICEN, INDIANAPOLIS | \$1,011 | \$1,062 | \$51 |
| NAVAIRTCEN PATUXET RIVER | \$0 | \$115 | \$115 |
| NAVAVNDEPOT SAN DIEGO | \$0 | \$12 | \$12 |
| NAVFACENGCOM | | | |
| NAVFACENGCOM HQ, ALEXANDRIA | \$10,915 | \$53,663 | \$42,748 |
| PUB WKS CTR | | | |
| PWC GREAT LAKES (NIF) | \$365 | \$0 | (\$365) |
| PWC GUAM (NIF) | \$1,360 | \$500 | (\$860) |
| PWC NORFOLK (NIF) | \$756 | \$208 | (\$548) |
| PWC PEARL HARBOR (NIF) | \$11,523 | \$707 | (\$10,816) |
| PWC PENSACOLA (NIF) | \$2,100 | \$0 | (\$2,100) |
| PWC SAN DEIGO (NIF) | \$236 | \$0 | (\$236) |
| PWC SAN FRANCISCO (NIF) | \$0 | \$580 | \$580 |

DOD COMPONENT: ARMY

DEPARTMENT OF DEFENSE
REPORT ON ENVIRONMENTAL COMPLIANCE
OUTSIDE UNITED STATES
(\$000)

| <u>INSTALLATION</u> | <u>FY92</u> | <u>FY93</u> | <u>CHANGE FY92-FY93</u> |
|------------------------------------|-----------------|------------------|-----------------------------|
| EUSA KOREA | \$9,900 | \$10,086 | 186 |
| USAREUR EUROPE | \$75,600 | \$75,783 | 183 |
| USARPAC US ARMY JAPAN | \$1,283 | \$1,199 | -84 |
| USARSO PANAMA | \$1,084 | \$1,414 | 330 |
| USAREUR EUROPE | | \$12,200 | 12200 |
| INSCOM TURKEY | | \$3,000 | 3000 |
| TOTAL OUTSIDE UNITED STATES | \$87,867 | \$103,682 | \$15,815 |

DEPARTMENT OF DEFENSE
REPORT ON ENVIRONMENTAL COMPLIANCE
RESEARCH, DEVELOPMENT, TESTING & EVALUATION
(\$000)

| <u>SERVICE</u> | <u>FY94</u> | <u>FY95</u> | <u>FY96</u> | <u>FY97</u> |
|----------------------------|-----------------|-----------------|-----------------|-----------------|
| ARMY: | \$55,023 | \$36,735 | \$37,113 | \$43,104 |
| AIR FORCE: | \$11,160 | \$11,960 | \$12,090 | \$17,140 |
| DEPARTMENT OF THE NAVY: | \$17,500 | \$15,100 | \$14,100 | \$12,600 |
| DoD TOTAL | \$83,683 | \$63,795 | \$63,303 | \$72,844 |

DEPARTMENT OF DEFENSE
REPORT ON ENVIRONMENTAL COMPLIANCE
RESEARCH, DEVELOPMENT, TESTING & EVALUATION
(\$000)

| <u>SERVICE</u> | <u>FY92</u> | <u>FY93</u> | <u>CHANGE FY92-FY93</u> |
|----------------------------|------------------|-----------------|-----------------------------|
| ARMY: | \$71,458 | \$52,915 | (\$18,543) |
| AIR FORCE: | \$10,800 | \$11,560 | \$760 |
| DEPARTMENT OF THE NAVY: | \$26,143 | \$27,549 | \$1,406 |
| <hr/> | | | |
| DoD TOTAL | <u>\$108,401</u> | <u>\$92,024</u> | <u>(\$16,377)</u> |

DEFENSE ENVIRONMENTAL COMPLIANCE PROGRAM

FY 92/93 Report on Compliance

(PERSONNEL)

FY92

FY93

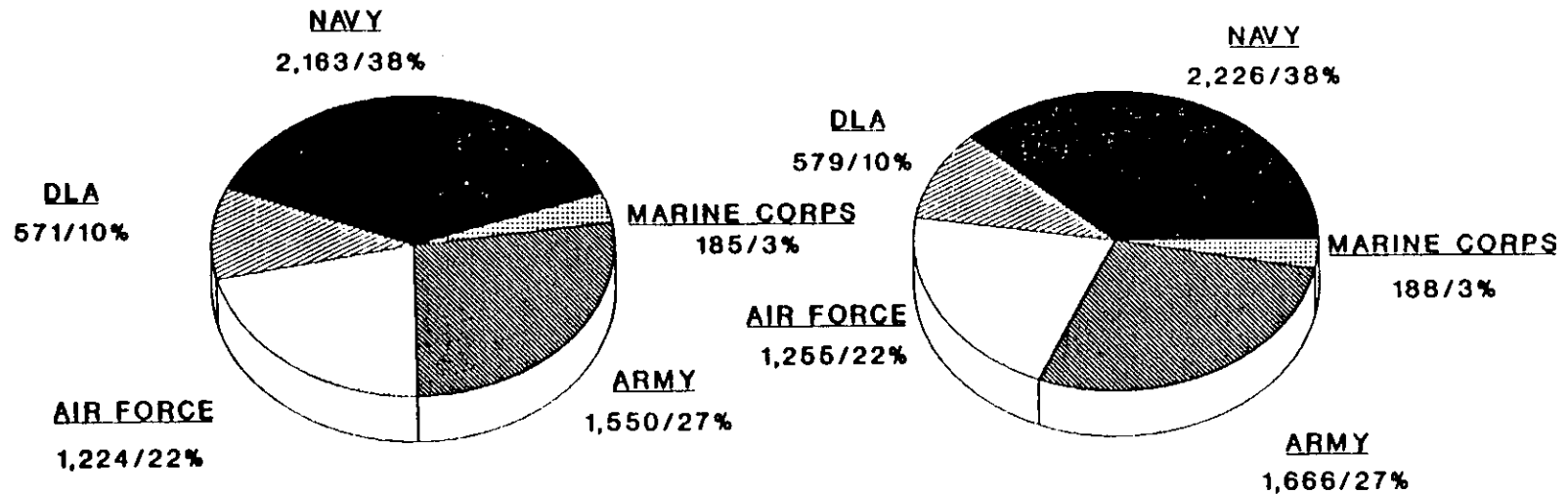

Total Personnel

5,693

5,914

| INSTALLATION | FY92 | FY93 | CHANGE FY92-FY93 |
|-------------------------------|----------|----------|---------------------|
| FT. MONROE | \$475 | \$464 | (\$11) |
| FT. RUCKER | \$1,603 | \$1,565 | (\$38) |
| FT. SILL | \$10,069 | \$9,897 | (\$172) |
| FT. LEONARD WOOD | \$2,774 | \$2,708 | (\$66) |
| USACE | | | |
| CONST & ENG RES LAB | \$3,000 | \$3,000 | \$0 |
| TOX & HAZ MAT AGENCY | \$47,202 | \$45,044 | (\$2,158) |
| ENG & HOUSING SPT CTR | \$600 | \$600 | \$0 |
| USMA | | | |
| MILITARY ACADEMY | \$1,953 | \$3,464 | \$1,511 |
| HSC | | | |
| WALTER REED AMC | \$215 | \$315 | \$100 |
| FITZSIMONS AMC | \$68 | \$189 | \$121 |
| FT. DETRICK | \$1,306 | \$935 | (\$371) |
| MTMC | | | |
| MOT BAYONNE | \$553 | \$504 | (\$49) |
| MOT SUNNY POINT | \$484 | \$441 | (\$43) |
| OAKLAND ARMY BASE | \$345 | \$314 | (\$31) |
| ISC | | | |
| FT. RITCHIE | \$794 | \$1,793 | \$999 |
| FT DEVENS | \$2,907 | \$2,517 | (\$390) |
| MDW | | | |
| CAMERON STATION | \$360 | \$260 | (\$100) |
| FT. BELVOIR | \$3,837 | \$4,525 | \$688 |
| FT. MCNAIR | \$1,115 | \$750 | (\$365) |
| FT. MYER | \$350 | \$712 | \$362 |
| USARPAC | | | |
| FT. GREELY | \$637 | \$629 | (\$8) |
| FT. RICHARDSON | \$2,256 | \$2,230 | (\$26) |
| FT. WAINWRIGHT | \$2,892 | \$2,860 | (\$32) |
| SCHOFIELD BKS | \$3,699 | \$3,656 | (\$43) |
| SDC | | | |
| KWAJALEIN | | \$17,800 | \$17,800 |
| ARMY RESERVES, FORSCOM | | | |
| FT. BRAGG | \$810 | \$760 | (\$50) |
| FT. MEADE | \$840 | \$790 | (\$50) |
| FT. CAMPBELL | \$635 | \$540 | (\$95) |
| FT. CARSON | \$400 | \$410 | \$10 |
| FT. DEVENS | \$840 | \$795 | (\$45) |
| FT. DRUM | \$307 | \$400 | \$93 |
| FT. HOOD | \$248 | \$225 | (\$23) |
| FT. LEWIS | \$305 | \$300 | (\$5) |
| FT. MCCOY | \$379 | \$343 | (\$36) |
| FT. ORD | \$440 | \$380 | (\$60) |
| FT. POLK | \$370 | \$328 | (\$42) |
| PRESIDIO OF S.F. | \$140 | \$132 | (\$8) |
| FT. RILEY | \$380 | \$295 | (\$85) |
| FT. SAM HOUSTON | \$270 | \$159 | (\$111) |
| FT. SHERIDAN | \$304 | \$320 | \$16 |

| INSTALLATION | FY92 | FY93 | CHANGE FY92-FY93 |
|-----------------------|----------|----------|---------------------|
| NATICK LABS | \$3,309 | \$346 | (\$2,963) |
| TEST & EVAL CMD HQ | \$307 | \$316 | \$9 |
| ABERDEEN PG | \$12,335 | \$7,923 | (\$4,412) |
| DUGWAY PG | \$5,289 | \$5,037 | (\$252) |
| WHITE SANDS MR | \$4,557 | \$5,617 | \$1,060 |
| YUMA PG | \$815 | \$529 | (\$286) |
| COMBAT SYSTEMS TEST | \$1,030 | \$527 | (\$503) |
| ADELPHI LAB CENTER | \$1,967 | \$613 | (\$1,354) |
| ATMOSPHERIC SCIENCES | \$70 | | (\$70) |
| BALLISTICS RES LAB | \$794 | | (\$794) |
| ELEC TECH & DEV LAB | \$553 | \$46 | (\$507) |
| HDL-BLOSS | \$42 | \$45 | \$3 |
| HARRY DIAMOND LAB | \$26 | \$26 | \$0 |
| HUMAN ENGINEERING LAB | \$47 | | (\$47) |
| VULNRBLTY ASSESS LAB | \$8 | | (\$8) |
| MISSILE CMD HQ | \$300 | \$100 | (\$200) |
| REDSTONE ARSENAL | \$300 | | (\$300) |
| | | | |
| SDC RDT&E | | | |
| KWAJALEIN | \$5,023 | \$4,989 | (\$34) |
| | | | |
| USACE RDT&E | | | |
| ARMY-WIDE R&D | \$18,984 | \$18,621 | (\$363) |
| | | | |
| FORSCOM | | | |
| FT. BRAGG | \$5,633 | \$6,664 | \$1,031 |
| FT. CAMPBELL | \$6,907 | \$6,435 | (\$472) |
| FT. CARSON | \$5,858 | \$5,526 | (\$332) |
| FT. DRUM | \$3,220 | \$4,066 | \$846 |
| FT. HOOD | \$3,118 | \$3,738 | \$620 |
| FT. IRWIN | \$3,757 | \$4,050 | \$293 |
| FT. LEWIS | \$6,752 | \$4,331 | (\$2,421) |
| FT. MCCOY | \$2,811 | \$3,382 | \$571 |
| FT. MCPHERSON | \$5,429 | \$5,232 | (\$197) |
| FT. MEADE | \$4,805 | \$6,700 | \$1,895 |
| FT. ORD | \$8,072 | \$8,855 | \$783 |
| FT. POLK | \$1,957 | \$2,327 | \$370 |
| PRESIDIO OF S.F. | \$1,135 | \$1,760 | \$625 |
| FT. RILEY | \$2,505 | \$3,009 | \$504 |
| FT. SAM HOUSTON | \$2,080 | \$2,689 | \$609 |
| FT. SHERIDAN | \$813 | \$1,435 | \$622 |
| FT. STEWART | \$3,827 | \$4,624 | \$797 |
| FT. A. P. HILL | \$6,100 | | (\$6,100) |
| | | | |
| TRADOC | | | |
| FT. BENNING | \$2,136 | \$2,085 | (\$51) |
| FT. BLISS | \$1,221 | \$1,191 | (\$30) |
| CARLISLE BARRACKS | \$19 | \$18 | (\$1) |
| FT. DIX | \$22,421 | \$2,362 | (\$20,059) |
| FT. EUSTIS | \$1,582 | \$1,544 | (\$38) |
| FT. GORDON | \$661 | \$645 | (\$16) |
| FT. BEN HARRISON | \$524 | \$512 | (\$12) |
| FT. HUACHUCA | \$2,080 | \$2,030 | (\$50) |
| FT. JACKSON | \$1,748 | \$1,706 | (\$42) |
| FT. KNOX | \$19,323 | \$2,267 | (\$17,056) |
| FT. LEAVENWORTH | \$2,018 | \$1,969 | (\$49) |
| FT. LEE | \$724 | \$707 | (\$17) |
| FT. MCCLELLAN | \$1,472 | \$1,437 | (\$35) |

| INSTALLATION | FY92 | FY93 | CHANGE FY92-FY93 |
|----------------------|----------|----------|---------------------|
| AMC HQ | \$927 | \$1,299 | \$372 |
| AMCCOM HQ | \$1,229 | \$7 | (\$1,222) |
| BADGER AAP | \$50 | | (\$50) |
| CRANE AAA | \$71 | | (\$71) |
| HAWTHORNE AAP | \$10 | \$384 | \$374 |
| HOLSTON AAP | \$644 | \$490 | (\$154) |
| INDIANA AAP | \$647 | \$384 | (\$263) |
| IOWA AAP | \$649 | \$904 | \$255 |
| KANSAS AAP | \$1,542 | \$959 | (\$583) |
| LAKE CITY AAP | \$2,293 | \$440 | (\$1,853) |
| LONE STAR AAP | \$225 | \$662 | \$437 |
| LONGHORN AAP | \$370 | \$953 | \$583 |
| LOUISIANA AAP | \$85 | \$458 | \$373 |
| MILAN AAP | \$2,087 | | (\$2,087) |
| MISSISSIPPI AAP | \$136 | | (\$136) |
| RADFORD AAP | \$13,985 | \$540 | (\$13,445) |
| RIVERBANK AAP | \$71 | | (\$71) |
| SCRANTON AAP | \$10 | \$500 | \$490 |
| SUNFLOWER AAP | \$389 | \$35 | (\$354) |
| TWIN CITIES AAP | \$703 | \$91 | (\$612) |
| LETTERKENNY AD | \$225 | \$5,510 | \$5,285 |
| TOOELE AD | | \$9,000 | \$9,000 |
| PINE BLUFF ARSENAL | | \$12,000 | \$12,000 |
| RED RIVER AD | | \$3,100 | \$3,100 |
| LIMA ARMY TANK PLANT | | \$4,000 | \$4,000 |
| STRATFORD ENG PLANT | \$25,000 | \$18,479 | (\$6,521) |
| C. M. PRICE SPT CTR | \$1,670 | \$1,280 | (\$390) |
| DEPOT SYS CMD HQ | \$658 | | (\$658) |
| ANNISTON AD | \$90 | \$23 | (\$67) |
| FT. WINGATE ADA | \$135 | \$23 | (\$112) |
| LEX-BLUE GRASS AD | \$309 | \$83 | (\$226) |
| NAVAJO ADA | \$3,747 | \$400 | (\$3,347) |
| PUEBLO AD | \$225 | \$85 | (\$140) |
| RED RIVER AD | \$110 | \$43 | (\$67) |
| SACRAMENTO AD | \$240 | \$147 | (\$93) |
| SAVANNA AD | \$51 | \$21 | (\$30) |
| SENECA AD | \$225 | \$90 | (\$135) |
| SHARPE AD | \$212 | \$43 | (\$169) |
| SIERRA AD | \$285 | \$107 | (\$178) |
| TOBYHANNA AD | \$175 | \$47 | (\$128) |
| TOOELE AD | \$115 | \$21 | (\$94) |
| UMATILLA ADA | \$65 | \$26 | (\$39) |
| NEW CUMBERLAND AD | | \$283 | \$283 |
| JEFFERSON PG | \$316 | \$171 | (\$145) |
| LABCOM HQ | \$333 | \$120 | (\$213) |
| MATERIAL TECH LAB | \$469 | \$125 | (\$344) |
| BALLISTICS RES LAB | \$265 | \$120 | (\$145) |
| MISSILE CMD HQ | \$240 | \$188 | (\$52) |
| REDSTONE ARSENAL | \$5,046 | \$2,665 | (\$2,381) |
| COMM & ELEC CMD HQ | \$72 | \$28 | (\$44) |
| FT. MONMOUTH | \$1,314 | \$1,570 | \$256 |
| VINT HILL FARMS STA | \$55 | \$84 | \$29 |
| AMC RDT&E | | | |
| AMC HQ | \$100 | \$0 | (\$100) |
| ARDEC | \$12,068 | \$7,405 | (\$4,663) |
| CRDEC | \$3,509 | \$775 | (\$2,734) |
| LABCOM HQ | \$25 | | (\$25) |

DEPARTMENT OF DEFENSE
REPORT ON ENVIRONMENTAL COMPLIANCE
OUTSIDE UNITED STATES
(\$000)

| INSTALLATION | FY92 | FY93 | CHANGE FY92-FY93 |
|------------------------------------|-----------------|-----------------|---------------------|
| Kunsan, Kor | \$519 | \$540 | \$21 |
| Osan, Kor | \$1,031 | \$1,168 | \$137 |
| Clark, Phi | \$1,065 | \$768 | (\$297) |
| Kadena, Jpn | \$1,649 | \$1,679 | \$30 |
| Misawa, Jpn | \$715 | \$741 | \$26 |
| Yokota, Jpn | \$1,215 | \$1,256 | \$41 |
| Howard, Pan | \$1,007 | \$848 | (\$159) |
| Dew Line, Can | \$2,800 | \$10,000 | \$7,200 |
| Sondrestrom, Gri | \$41 | \$30 | (\$11) |
| Thule, Gri | \$392 | \$289 | (\$103) |
| Mahe, Syc | \$88 | \$83 | (\$5) |
| Lajes Field, Azores | \$271 | \$251 | (\$20) |
| Alconbury, UK | \$122 | \$122 | \$0 |
| Bentwaters, UK | \$230 | \$227 | (\$3) |
| G. Common, UK | \$239 | \$233 | (\$7) |
| Chicksands, UK | \$145 | \$144 | (\$1) |
| Lakenheath, UK | \$117 | \$118 | \$1 |
| Mildenhall, UK | \$500 | \$490 | (\$10) |
| RAF Kemble, UK | \$5 | \$0 | (\$5) |
| U. Heyford, UK | \$372 | \$366 | (\$6) |
| Woodbrodgo, UK | \$250 | \$243 | (\$7) |
| H Wycombe, UK | \$85 | \$86 | \$1 |
| Aviano, Ita | \$245 | \$242 | (\$3) |
| San Vito, Ita | \$522 | \$512 | (\$11) |
| Iraklion, Gre | \$226 | \$224 | (\$2) |
| Ankara, Tur | \$56 | \$55 | (\$2) |
| Izmir, Tur | \$15 | \$14 | (\$1) |
| Incirlik, Tur | \$276 | \$272 | (\$4) |
| Pirinclik, Tur | \$76 | \$74 | (\$2) |
| Moron, Esp | \$367 | \$360 | (\$6) |
| Zaragoza, Esp | \$195 | \$189 | (\$5) |
| Torrejon, Esp | \$181 | \$179 | (\$1) |
| HQ USAFE, Ger | \$200 | \$209 | \$9 |
| Bitburg, Ger | \$853 | \$838 | (\$16) |
| Hahn, Ger | \$1,122 | \$1,095 | (\$27) |
| Lindsey, Ger | \$72 | \$52 | (\$20) |
| Ramstein, Ger | \$1,528 | \$1,498 | (\$31) |
| Rhein Main, Ger | \$736 | \$545 | (\$191) |
| Sembach, Ger | \$859 | \$839 | (\$20) |
| Soesterberg, Ger | \$50 | \$52 | \$2 |
| Spangdahlem, Ger | \$859 | \$839 | (\$20) |
| TOTAL OUTSIDE UNITED STATES | \$21,295 | \$27,769 | \$6,474 |

| INSTALLATION | FY92 | FY93 | CHANGE FY92-FY93 |
|-----------------------------------|------------------|------------------|-----------------------------|
| Kirtland, NM | \$2,691 | \$2,523 | (\$168) |
| Little Rock, Ar | \$1,585 | \$1,302 | (\$282) |
| McChord, Wa | \$2,257 | \$2,469 | \$212 |
| McGuire, NJ | \$24,296 | \$1,919 | (\$22,377) |
| Norton, Ca | \$2,445 | \$1,915 | (\$530) |
| Pope, NC | \$381 | \$352 | (\$29) |
| Scott, Il | \$653 | \$637 | (\$16) |
| Travis, Ca | \$2,168 | \$2,175 | \$8 |
| HQ MAC, Il | \$1,672 | \$1,203 | (\$469) |
| Maxwell, Al | \$1,214 | \$1,385 | \$171 |
| Gunter, Al | \$237 | \$286 | \$49 |
| AFIT, Oh | \$701 | \$819 | \$118 |
| Elmendorf, Ak | \$3,429 | \$4,272 | \$843 |
| Eielson, Ak | \$2,360 | \$2,531 | \$171 |
| Galena, Ak | \$500 | \$573 | \$73 |
| King Salmon, Ak | \$500 | \$573 | \$73 |
| Shemya, Ak | \$5,000 | \$1,150 | (\$3,850) |
| LRRS Multiple, Ak | \$811 | \$831 | \$20 |
| Andersen, Gum | \$1,776 | \$2,039 | \$263 |
| Hickam, Hi | \$1,561 | \$1,687 | \$126 |
| HQ PACAF, Hi | \$799 | \$813 | \$14 |
| 11 AF/DEPV | \$315 | \$325 | \$10 |
| Air Force Academy, Co | \$1,775 | \$1,950 | \$175 |
| Dobbins (Res), Ga | \$201 | \$304 | \$103 |
| Gen. Mitchell (Res), Wi | \$74 | \$91 | \$17 |
| Gt. Pitt (Res), Pa | \$284 | \$445 | \$161 |
| St Paul (Res), Mn | \$339 | \$537 | \$198 |
| Niagra Falls (Res), NY | \$703 | \$1,146 | \$443 |
| O'Hare (Res), Il | \$212 | \$324 | \$112 |
| Rich. Gebaur (Res), Mo | \$172 | \$256 | \$84 |
| Westover (Res), Ma | \$299 | \$469 | \$170 |
| Willow Grv (Res), Pa | \$648 | \$1,054 | \$406 |
| Youngstown (Res), Oh | \$449 | \$721 | \$272 |
| HQ AFRES, Ga | \$350 | \$366 | \$16 |
| Air Nat Guard, Md | \$45,930 | \$31,520 | (\$14,410) |
| HQ USAF | \$5,949 | \$2,999 | (\$2,950) |
| Other Appropriations | | | \$760 |
| HQ RDT&E | \$10,800 | \$11,560 | \$760 |
| HQ Mil Family Housing | \$28,750 | \$29,810 | \$1,060 |
| HQ Med Lab Equip | \$6,100 | \$6,100 | \$0 |
| HQ Equipment | \$35,780 | \$18,020 | (\$17,760) |
| HQ Industrial Fund | \$30,850 | \$19,780 | (\$11,070) |
| HQ DBOF | \$1,700 | \$5,690 | \$3,990 |
| TOTAL WITHIN UNITED STATES | \$485,163 | \$410,715 | (\$74,448) |

DEPARTMENT OF DEFENSE
REPORT ON ENVIRONMENTAL COMPLIANCE
WITHIN UNITED STATES
(\$000)

| INSTALLATION | FY92 | FY93 | CHANGE FY92-FY93 |
|----------------------|----------|----------|---------------------|
| AMC HQ | \$927 | \$1,299 | \$372 |
| AMCCOM HQ | \$1,229 | \$7 | (\$1,222) |
| BADGER AAP | \$50 | | (\$50) |
| CRANE AAA | \$71 | | (\$71) |
| HAWTHORNE AAP | \$10 | \$384 | \$374 |
| HOLSTON AAP | \$644 | \$490 | (\$154) |
| INDIANA AAP | \$647 | \$384 | (\$263) |
| IOWA AAP | \$649 | \$904 | \$255 |
| KANSAS AAP | \$1,542 | \$959 | (\$583) |
| LAKE CITY AAP | \$2,293 | \$440 | (\$1,853) |
| LONE STAR AAP | \$225 | \$662 | \$437 |
| LONGHORN AAP | \$370 | \$953 | \$583 |
| LOUISIANA AAP | \$85 | \$458 | \$373 |
| MILAN AAP | \$2,087 | | (\$2,087) |
| MISSISSIPPI AAP | \$136 | | (\$136) |
| RADFORD AAP | \$13,985 | \$540 | (\$13,445) |
| RIVERBANK AAP | \$71 | | (\$71) |
| SCRANTON AAP | \$10 | \$500 | \$490 |
| SUNFLOWER AAP | \$389 | \$35 | (\$354) |
| TWIN CITIES AAP | \$703 | \$91 | (\$612) |
| LETTERKENNY AD | \$225 | \$5,510 | \$5,285 |
| TOOELE AD | | \$9,000 | \$9,000 |
| PINE BLUFF ARSENAL | | \$12,000 | \$12,000 |
| RED RIVER AD | | \$3,100 | \$3,100 |
| LIMA ARMY TANK PLANT | | \$4,000 | \$4,000 |
| STRATFORD ENG PLANT | \$25,000 | \$18,479 | (\$6,521) |
| C. M. PRICE SPT CTR | \$1,670 | \$1,280 | (\$390) |
| DEPOT SYS CMD HQ | \$658 | | (\$658) |
| ANNISTON AD | \$90 | \$23 | (\$67) |
| FT. WINGATE ADA | \$135 | \$23 | (\$112) |
| LEX-BLUE GRASS AD | \$309 | \$83 | (\$226) |
| NAVAJO ADA | \$3,747 | \$400 | (\$3,347) |
| PUEBLO AD | \$225 | \$85 | (\$140) |
| RED RIVER AD | \$110 | \$43 | (\$67) |
| SACRAMENTO AD | \$240 | \$147 | (\$93) |
| SAVANNA AD | \$51 | \$21 | (\$30) |
| SENECA AD | \$225 | \$90 | (\$135) |
| SHARPE AD | \$212 | \$43 | (\$169) |
| SIERRA AD | \$285 | \$107 | (\$178) |
| TOBYHANNA AD | \$175 | \$47 | (\$128) |
| TOOELE AD | \$115 | \$21 | (\$94) |
| UMATILLA ADA | \$65 | \$26 | (\$39) |
| NEW CUMBERLAND AD | | \$283 | \$283 |
| JEFFERSON PG | \$316 | \$171 | (\$145) |
| LABCOM HQ | \$333 | \$120 | (\$213) |
| MATERIAL TECH LAB | \$469 | \$125 | (\$344) |
| BALLISTICS RES LAB | \$265 | \$120 | (\$145) |
| MISSILE CMD HQ | \$240 | \$188 | (\$52) |
| REDSTONE ARSENAL | \$5,046 | \$2,665 | (\$2,381) |
| COMM & ELEC CMD HQ | \$72 | \$28 | (\$44) |
| FT. MONMOUTH | \$1,314 | \$1,570 | \$256 |
| VINT HILL FARMS STA | \$55 | \$84 | \$29 |

DEPARTMENT OF DEFENSE
REPORT ON ENVIRONMENTAL COMPLIANCE
(\$000)

| SERVICE | | FY92 | FY93 | CHANGE FY92-FY93 |
|------------------|-------------|--------------------|--------------------|---------------------|
| ARMY: | USA | \$419,062 | \$380,802 | (\$38,260) |
| | OUTSIDE USA | \$87,867 | \$103,682 | \$15,815 |
| | Total | \$506,929 | \$484,484 | (\$22,445) |
| AIR FORCE: | USA | \$485,163 | \$410,715 | (\$74,448) |
| | OUTSIDE USA | \$21,295 | \$27,769 | \$6,474 |
| | Total | \$506,458 | \$438,484 | (\$67,974) |
| NAVY: | USA | \$293,109 | \$254,587 | (\$38,522) |
| | OUTSIDE USA | \$450 | \$3,449 | \$2,999 |
| | Total | \$293,559 | \$258,036 | (\$35,523) |
| MARINE CORPS: | USA | \$52,138 | \$58,406 | \$6,268 |
| | OUTSIDE USA | \$1,031 | \$1,061 | \$30 |
| | Total | \$53,169 | \$59,467 | \$6,298 |
| DLA: | USA | \$52,458 | \$52,192 | (\$266) |
| | OUTSIDE USA | \$18,770 | \$18,340 | (\$430) |
| | Total | \$71,228 | \$70,532 | (\$696) |
| USA | | \$1,301,930 | \$1,156,702 | (\$145,228) |
| OUTSIDE USA | | \$129,413 | \$154,301 | \$24,888 |
| DoD TOTAL | | \$1,431,343 | \$1,311,003 | (\$120,340) |

REPORT ON ENVIRONMENTAL COMPLIANCE
WITHIN THE UNITED STATES
(\$000)

| <u>SERVICE</u> | <u>FY94</u> | <u>FY95</u> | <u>FY96</u> | <u>FY97</u> |
|------------------|--------------------|--------------------|--------------------|--------------------|
| ARMY: | \$325,860 | \$347,637 | \$273,385 | \$306,124 |
| AIR FORCE: | \$383,543 | \$411,248 | \$403,423 | \$402,817 |
| NAVY: | \$261,251 | \$282,404 | \$260,584 | \$267,236 |
| MARINE CORPS: | \$33,272 | \$34,585 | \$35,980 | \$46,032 |
| DLA: | \$53,224 | \$52,826 | \$54,441 | \$53,962 |
| DoD TOTAL | \$1,057,150 | \$1,128,700 | \$1,027,813 | \$1,076,171 |

**DEPARTMENT OF DEFENSE
REPORT ON ENVIRONMENTAL COMPLIANCE
TABLE OF CONTENTS**

| <u>CONTENTS</u> | <u>TAB</u> |
|---|---|
| Summary of Funding Levels (FY 1992/FY 1997) DoD Component Resources (USA & Outside USA) DoD Component Personnel (USA & Outside USA) Research, Development, Testing, and Evaluation | TAB 1 |
| Component Financial Data by Installation (FY 1992/FY 1993) (USA & Outside USA) ARMY NAVY (Includes Marine Corps) AIR FORCE DEFENSE AGENCIES - Defense Logistics Agency (DLA) | TAB 2 TAB 2A TAB 2B TAB 2C TAB 2D |
| Component Personnel (Full-Time) FY 1992/FY 1993 (USA & Outside USA) ARMY NAVY (Includes Marine Corps) AIR FORCE DEFENSE AGENCIES - Defense Logistics Agency (DLA) | TAB 2E TAB 2F TAB 2G TAB 2H |
| Component Financial Data by Installation (FY 1994/FY 1997) ARMY NAVY (Includes Marine Corps) AIR FORCE DEFENSE AGENCIES - Defense Logistics Agency (DLA) | TAB 3 TAB 3A TAB 3B TAB 3C TAB 3D |
| Component Personnel (Full-Time) FY 1994/FY 1997 ARMY NAVY (Includes Marine Corps) AIR FORCE DEFENSE AGENCIES - Defense Logistics Agency (DLA) | TAB 3E TAB 3F TAB 3G TAB 3H |
| Effect Of Environmental Compliance on Operations and Mission Capabilities of the Department of Defense | TAB 4 |
| Department of Defense Organizational Structure | TAB 5 |
| Description of Duties for Environmental Personnel in DoD | TAB 6 |

**DEPARTMENT OF DEFENSE
REPORT ON ENVIRONMENTAL COMPLIANCE
SUMMARY OF FUNDING LEVELS**

The Department of Defense Environmental Compliance Program encompasses a wide range of budget activities, programs, and appropriations. Resources for environmental compliance are integrated into various DoD appropriation accounts such as Operations and Maintenance (O&M); Procurement; Research, Development, Test, and Evaluation (RDT&E); and Military Construction/Family Housing (MILCON).

The scope of operations financed comprises Hazardous Waste Management and Disposal Services for compliance with the Resource Conservation and Recovery Act (RCRA); air pollution requirements (Clean Air Act); water pollution (Clean Water Act); environmental assessments and planning (National Environmental Policy Act (NEPA)); and drinking water requirements (Safe Drinking Water Act). Activities to comply with a variety of other laws and regulations include radon and asbestos investigations and mitigations, release response and cleanups, polychlorinated biphenyls (PCB) cleanup and elimination, long-term groundwater monitoring, and Halon and CFC replacement. Resources also fund requirements to comply with host nation criteria at overseas locations. The Natural, Cultural, Historic, Land, and Forest Management program also comes under the umbrella of environmental compliance.

In FY 1992/FY 1993, DoD will spend more than \$1.4/\$1.3 billion respectively for environmental compliance. The Department will spend over \$109/\$92 million respectively on research and development projects. These budget estimates support 5,693 full time DoD personnel for FY 1992, and 5,914 for FY 1993 both in the Continental United States and overseas. Detailed budget data by installation and DoD component are provided for the budget years. Estimated funding levels and full time personnel for FY 1994 through FY 1997 are identified.

DEPARTMENT OF DEFENSE
REPORT ON ENVIRONMENTAL COMPLIANCE
PERSONNEL

| SERVICE | | FY92 | FY93 | CHANGE FY92-FY93 |
|------------------|-------------|--------------|--------------|---------------------|
| ARMY: | USA | 1,387 | 1,491 | 104 |
| | OUTSIDE USA | 163 | 175 | 12 |
| | Total | 1,550 | 1,666 | 116 |
| AIR FORCE: | USA | 1,153 | 1,184 | 31 |
| | OUTSIDE USA | 71 | 71 | 0 |
| | Total | 1,224 | 1,255 | 31 |
| NAVY: | USA | 2,115 | 2,176 | 61 |
| | OUTSIDE USA | 48 | 50 | 2 |
| | Total | 2,163 | 2,226 | 63 |
| MARINE CORPS | USA | 183 | 186 | 3 |
| | OUTSIDE USA | 2 | 2 | 0 |
| | Total | 185 | 188 | 3 |
| DLA: | USA | 493 | 499 | 6 |
| | OUTSIDE USA | 78 | 80 | 2 |
| | Total | 571 | 579 | 8 |
| USA | | 5,331 | 5,536 | 205 |
| OUTSIDE USA | | 362 | 378 | 16 |
| DoD TOTAL | | 5,693 | 5,914 | 221 |

DEPARTMENT OF DEFENSE
REPORT ON ENVIRONMENTAL COMPLIANCE
WITHIN THE UNITED STATES
PERSONNEL

| <u>SERVICE</u> | <u>FY94</u> | <u>FY95</u> | <u>FY96</u> | <u>FY97</u> |
|------------------|--------------|--------------|--------------|--------------|
| ARMY: | 1,564 | 1,626 | 1,666 | 1,715 |
| AIR FORCE: | 1,186 | 1,176 | 1,176 | 1,176 |
| NAVY: | 2,357 | 2,404 | 2,412 | 2,402 |
| MARINE CORPS | 265 | 306 | 338 | 349 |
| DLA: | 502 | 499 | 500 | 503 |
| <u>DoD TOTAL</u> | <u>5,874</u> | <u>6,011</u> | <u>6,092</u> | <u>6,145</u> |

DEPARTMENT OF DEFENSE
 REPORT ON ENVIRONMENTAL COMPLIANCE
 OUTSIDE UNITED STATES
 (\$000)

| <u>INSTALLATION</u> | <u>FY92</u> | <u>FY93</u> | <u>CHANGE FY92-FY93</u> |
|------------------------------------|-----------------|-----------------|-----------------------------|
| DRMR EUROPE | \$2,702 | \$2,922 | \$220 |
| DRMR PACIFIC | \$1,768 | \$1,618 | (\$150) |
| DEF FUEL SUP CTR CAM STA, VA | \$14,300 | \$13,800 | (\$500) |
| TOTAL OUTSIDE UNITED STATES | \$18,770 | \$18,340 | (\$430) |

DOD COMPONENT: DEFENSE LOGISTICS AGENCY

DEPARTMENT OF DEFENSE
 REPORT ON ENVIRONMENTAL COMPLIANCE
 WITHIN UNITED STATES
 (\$000)

| INSTALLATION | FY92 | FY93 | CHANGE FY92-FY93 |
|-----------------------------------|-----------------|-----------------|---------------------|
| DEF FUEL SUP CTR, VA | \$400 | \$400 | \$0 |
| DFSP, ANCHORAGE, AK | \$900 | \$1,200 | \$300 |
| DFSP, WHITTERIER, AK | \$700 | \$800 | \$100 |
| DFSP, FAIRBANKS, AK | \$200 | \$1,200 | \$1,000 |
| DFSP, CINCINNATI, OH | \$800 | \$1,000 | \$200 |
| DFSP, ESCANBA, MI | \$600 | \$900 | \$300 |
| DFSP, GRAND FORKS, ND | \$700 | \$900 | \$200 |
| DFSP, MELVILLE, RI | \$600 | \$600 | \$0 |
| DFSP, SEARSPORT, ME | \$600 | \$1,000 | \$400 |
| DFSP, COSCO BAY, ME | \$300 | \$0 | (\$300) |
| DFSP, NEWINGTON, NH | \$300 | \$0 | (\$300) |
| DFSP, VERONA, NY | \$500 | \$400 | (\$100) |
| DFSP, CHARLESTON, SC | \$1,000 | \$1,200 | \$200 |
| DFSP, LYNN HAVEN, FL | \$600 | \$300 | (\$300) |
| DFSP, TAMPA, FL | \$800 | \$600 | (\$200) |
| DFSP, SAN PEDRO, CA | \$400 | \$500 | \$100 |
| DFSP, NORWALK, CA | \$800 | \$1,200 | \$400 |
| DFSP, OZOL, CA | \$900 | \$1,000 | \$100 |
| DFSP, MUKILTEO, WA | \$700 | \$600 | (\$100) |
| DFSP, ESTERO BAY, CA | \$100 | \$0 | (\$100) |
| DCSC, COLUMBUS, OH | \$2,130 | \$1,340 | (\$790) |
| DESC, DAYTON, OH | \$70 | \$80 | \$10 |
| DGSC, RICHMOND, VA | \$1,059 | \$1,110 | \$51 |
| DPSC, PHILA, PA | \$2,635 | \$530 | (\$2,105) |
| DDMT, MEMPHIS, TN | \$631 | \$639 | \$8 |
| DIPEC, MEMPHIS, TN | \$10 | \$10 | \$0 |
| DDOU, OGDEN, UT | \$130 | \$140 | \$10 |
| DDRW, TRACY SITE, TRACY, CA | \$302 | \$356 | \$54 |
| DDRW, SHARPE SITE, STOCKTON, CA | \$302 | \$356 | \$54 |
| CURTIS BAY | \$330 | \$27 | (\$304) |
| SOMERVILLE | \$48 | \$32 | (\$16) |
| BINGHAMTON | \$60 | \$26 | (\$35) |
| SCOTIA | \$47 | \$24 | (\$24) |
| POINT PLEASANT | \$43 | \$32 | (\$11) |
| NEW HAVEN | \$46 | \$33 | (\$14) |
| HAMMOND | \$38 | \$20 | (\$18) |
| WARREN | \$50 | \$22 | (\$29) |
| SHARONVILLE | \$24 | \$18 | (\$6) |
| BATON ROUGE | \$87 | \$20 | (\$68) |
| GADSDEN | \$18 | \$18 | \$0 |
| STOCKTON | \$18 | \$18 | \$0 |
| CLEARFIELD | \$18 | \$18 | \$0 |
| DRMS HQ, BATTLECREEK, MI | \$14,803 | \$15,003 | \$200 |
| DRMR, COLUMBUS, OH | \$6,231 | \$6,543 | \$312 |
| DRMR, MEMPHIS, TN | \$3,847 | \$3,859 | \$12 |
| DRMR, OGDEN, UT | \$6,465 | \$6,899 | \$434 |
| DLA HQ, CAM STA, VA | \$1,115 | \$1,220 | \$105 |
| TOTAL WITHIN UNITED STATES | \$52,458 | \$52,192 | (\$266) |

| INSTALLATION | FY92 | FY93 | CHANGE FY92-FY93 |
|---------------------|------|------|---------------------|
| MAINZ AD | 1 | 1 | |
| SIERRA AD | 15 | 15 | |
| TOBYHANNA AD | 15 | 15 | |
| TOOELE AD | 26 | 26 | |
| UMATILLA ADA | 2 | 2 | |
| CORPUS CHRISTI AD | 18 | 18 | |
| TEST & EVAL CMD HQ | 11 | 11 | |
| ABERDEEN PG | 24 | 24 | |
| DUGWAY PG | 12 | 12 | |
| JEFFERSON PG | 2 | 2 | |
| WHITE SANDS MR | 12 | 12 | |
| YUMA PG | 8 | 8 | |
| LABCOM HQ | 5 | 5 | |
| MATERIAL TECH LAB | 1 | 1 | |
| HARRY DIAMOND LAB | 1 | 1 | |
| MISSILE CMD HQ | 8 | 8 | |
| REDSTONE ARSENAL | 8 | 8 | |
| COMM & ELEC CMD HQ | 2 | 2 | |
| FT. MONMOUTH | 4 | 4 | |
| VINT HILL FARMS STA | 2 | 2 | |
| TROOP SPT CMD HQ | 3 | 3 | |
| NATICK LABS | 1 | 1 | |
| BELVOIR R&D LABS | 1 | 1 | |
| TANK AUTO CMD HQ | 6 | 6 | |
| DETROIT ARSENAL | 2 | 2 | |
| LIMA TANK PLANT | 4 | 4 | |
| AMC HQ I&SA | 14 | 14 | |
| FORSCOM | | | |
| FORSCOM HQ | 12 | 12 | |
| FT. BRAGG | 31 | 31 | |
| FT. CAMPBELL | 11 | 11 | |
| FT. CARSON | 26 | 26 | |
| FT. DEVENS | 20 | 20 | |
| FT. DRUM | 13 | 14 | 1 |
| FT. HOOD | 16 | 16 | |
| FT IRWIN | 10 | 11 | 1 |
| FT. LEWIS | 26 | 27 | 1 |
| FT MCCOY | 21 | 23 | 2 |
| FT. MCPHERSON | 3 | 3 | |
| FT. MEADE | 16 | 16 | |
| FT. ORD | 24 | 24 | |
| FT. POLK | 20 | 20 | |
| PRESIDIO OF S.F. | 5 | 5 | |
| FT. RILEY | 20 | 21 | 1 |
| FT. SAM HOUSTON | 18 | 18 | |
| FT. SHERIDAN | 1 | 1 | |
| FT. STEWART | 28 | 28 | |
| TRADOC | | | |
| TRADOC HQ | 11 | 11 | |
| FT. BENNING | 26 | 26 | |
| FT. BLISS | 15 | 15 | |
| CARLISLE BARRACKS | 1 | 1 | |
| FT. DIX | 6 | 12 | 6 |
| FT. EUSTIS | 24 | 24 | |
| FT. GORDON | 10 | 10 | |

DEPARTMENT OF DEFENSE
REPORT ON ENVIRONMENTAL COMPLIANCE
WITHIN UNITED STATES
PERSONNEL

| INSTALLATION | FY92 | FY93 | CHANGE FY92-FY93 |
|----------------------|------|------|---------------------|
| HQDA | 19 | 19 | |
| AMC | | | |
| AMC HQ | 17 | 17 | |
| AMCCOM HQ | 14 | 14 | |
| ARDEC | 30 | 30 | |
| ALABAMA | 1 | 1 | |
| BADGER AAP | 2 | 2 | |
| CORNHUSKER | 1 | 1 | |
| CRANE AAA | 1 | 1 | |
| CRDEC | 16 | 16 | |
| HAWTHORNE AAP | 2 | 2 | |
| HOLSTON AAP | 2 | 2 | |
| INDIANA AAP | 1 | 1 | |
| IOWA AAP | 2 | 2 | |
| JOLIET AAP | 2 | 2 | |
| KANSAS AAP | 2 | 2 | |
| LAKE CITY AAP | 2 | 2 | |
| LONE STAR AAP | 2 | 2 | |
| LONGHORN AAP | 2 | 2 | |
| LOUISIANA AAP | 2 | 2 | |
| MCALESTER AAP | 7 | 7 | |
| MILAN AAP | 2 | 2 | |
| MISSISSIPPI AAP | 1 | 1 | |
| NEWPORT AAP | 1 | 1 | |
| PINE BLUFF | 26 | 26 | |
| RADFORD AAP | 3 | 3 | |
| RIVERBANK AAP | 2 | 2 | |
| ROCK ISLAND | 6 | 6 | |
| SCRANTON AAP | 2 | 2 | |
| SUNFLOWER AAP | 2 | 2 | |
| TWIN CITIES AAP | 2 | 2 | |
| VOLUNTEER AAP | 2 | 2 | |
| WATERVLIET | 6 | 6 | |
| AVIATION SYS CMD HQ | 2 | 2 | |
| C. M. PRICE SPT CTR | 1 | 1 | |
| SAGINAW AAP | 1 | 1 | |
| STRATFORD ENG PLANT | 1 | 1 | |
| ST LOUIS AAP | 0 | 0 | |
| DEPOT SYSTEMS CMD HQ | 18 | 18 | |
| ANNISTON AD | 12 | 12 | |
| FT. WINGATE ADA | 1 | 1 | |
| LETTERKENNY AD | 23 | 23 | |
| LEX-BLUE GRASS AD | 12 | 12 | |
| NAVAJO ADA | 3 | 3 | |
| PUEBLO AD | 5 | 5 | |
| RED RIVER AD | 15 | 15 | |
| SACRAMENTO AD | 7 | 7 | |
| SAVANNA AD | 4 | 4 | |
| SENECA AD | 24 | 24 | |

DOD COMPONENT: NAVY

| INSTALLATION | FY92 | FY93 | CHANGE FY92-FY93 |
|---------------------------------|------|------|---------------------|
| NAVORDSTA, INDIAN HEAD (NIF) | 63 | 63 | |
| NAVORDSTA, LOUISVILLE (NIF) | 9 | 9 | |
| NAVWPNSUPPCEN, CRANE (NIF) | 10 | 10 | |
| NAVUSEAWARENGSTA, KEYPORT (NIF) | 38 | 38 | |
| NSWSES, PORT HUENEME (NIF) | 1 | 1 | |
| SUPERVISOR OF SHIPS | | | |
| BATH SS | 1 | 1 | |
| BOSTON SS | 1 | 1 | |
| BROOKLYN SS | 1 | 1 | |
| CHARLESTON SS | 1 | 1 | |
| JACKSONVILLE SS | 1 | 1 | |
| GROTON SS | 1 | 1 | |
| LONG BEACH SS | 2 | 2 | |
| NEW ORLEANS SS | 2 | 2 | |
| NEWPORT NEWS SS | 2 | 2 | |
| PASCAGOULA SS | 1 | 1 | |
| PORTSMOUTH SS | 2 | 2 | |
| SAN DIEGO SS | 2 | 2 | |
| SAN FRANCISCO SS | 1 | 1 | |
| SEATTLE SS | 1 | 1 | |
| STURGEON BAY SS | 1 | 1 | |
| NAVAL SHIPYARD | | | |
| Portsmouth NSY (NIF) | 35 | 35 | |
| Philadelphia NSY (NIF) | 35 | 35 | |
| Norfolk NSY (NIF) | 60 | 62 | 2 |
| Charleston NSY (NIF) | 22 | 27 | 5 |
| Mare Island NSY (NIF) | 65 | 65 | |
| Puget Sound NSY (NIF) | 122 | 122 | |
| Pearl Harbor NSY (NIF) | 17 | 18 | 1 |
| Long Beach NSY (NIF) | 31 | 35 | 4 |
| CINCPACFLT | | | |
| CINCPACFLT HQ | 3 | 5 | 2 |
| COMNAVAIRPAC HQ | 2 | 2 | |
| NAS, ADAK | 10 | 11 | 1 |
| NAS, AGANA | 2 | 2 | |
| NAS ALAMEDA | 5 | 6 | 1 |
| NAS BARBERS POINT | 2 | 3 | 1 |
| NAF EL CENTRO | 2 | 2 | |
| NAS FALLON | 8 | 9 | 1 |
| NAS LEMOORE | 8 | 9 | 1 |
| NAS MIRAMAR | 11 | 12 | 1 |
| NAS MOFFETT FIELD | 13 | 13 | |
| NAS NORTH ISLAND | 10 | 10 | |
| NAS WHIDBEY ISLAND | 12 | 12 | |
| COMNAVSURFPAC HQ | 3 | 3 | |
| NAVSTA SAN DIEGO | 3 | 4 | 1 |
| NAVSTA LONG BEACH | 2 | 2 | |
| NAVSTA TREASURE ISLAND | 2 | 2 | |
| NAVSTA PUGET SOUND | 2 | 3 | 1 |
| NAVSTA PEARL HARBOR | 2 | 2 | |
| NAVSTA GUAM | 1 | 1 | |
| NAVAMPWBASE CORONADO | 4 | 4 | |
| SIMA SAN DIEGO | 1 | 1 | |
| SIMA NRMF SAN FRANCISCO | 1 | 1 | |
| SIMA PEARL HARBOR | 1 | 1 | |
| SIMA NRMF LONG BEACH | 2 | 2 | |
| COMSUBPAC HQ | | 1 | 1 |

DOD COMPONENT: NAVY

| INSTALLATION | FY92 | FY93 | CHANGE FY92-FY93 |
|---------------------------------------|-------------|-------------|---------------------|
| SUBASE PEARL HARBOR | 5 | 5 | |
| SUBASE SAN DIEGO | 4 | 4 | |
| SUBASE BANGOR | 13 | 13 | |
| TRIDENT REFIT FAC BANGOR | 4 | 4 | |
| DIRECT REPORTERS | | | |
| SRF GUAM | 2 | 2 | |
| NMAG LUALUALEI | 1 | 1 | |
| NMAG GUAM | 2 | 2 | |
| NSD GUAM | 2 | 2 | |
| COMNAVBASE SEATTLE (NSF) | 1 | 2 | 1 |
| COMNAVBASE SAN FRANCISCO | 3 | 4 | 1 |
| COMNAVBASE SAN DIEGO | 3 | 4 | 1 |
| COMNAVBASE PEARL HARBOR | 2 | 2 | |
| COMOCEANSYSPAC | 1 | 1 | |
| COMNAVRESFOR | | | |
| COMNAVRESFOR HQ | 1 | 1 | |
| NAS ATLANTA | 1 | 1 | |
| NAS DALLAS | 3 | 3 | |
| NAS GLENVIEW | 2 | 2 | |
| NAS NEW ORLEANS | 3 | 5 | 2 |
| NAS SO. WEYMOUTH | 4 | 3 | -1 |
| NAS WILLOW GROVE | 3 | 4 | 1 |
| NSA NEW ORLEANS | 1 | 1 | |
| SPAWAR | | | |
| SPAWAR HQ | 1 | 1 | |
| DTRCEN, ANNAPOLIS, MD | 7 | 7 | |
| NAVAIRDEVCE, WARMINSTER, PA (NIF) | 4 | 4 | |
| NAOCEANSYSCEN, SANDIEGO, CA (NIF) | 1 | 1 | |
| NAVSWC, WHITE OAK, MD (NIF) | 7 | 7 | |
| NUSC, NEWPORT, RI (NIF) | 4 | 4 | |
| NWC, CHINA LAKE, CA | 4 | 4 | |
| NUSC NEW LONDON | 33 | 33 | |
| DTRCEN, CARDEROCK, MD (NIF) | 1 | 1 | |
| NAVCOASTSYSCEN, PANAMA CITY, FL (NIF) | 3 | 5 | 2 |
| NAVSWC DAHLGREN, VA (NIF) | 2 | 2 | |
| | 13 | 13 | |
| NAVSUPSYSCOM | | | |
| NAVSUPSYSCOM | 2 | 2 | |
| NSC CHARLESTON | 1 | 1 | |
| NSC NORFOLK | 4 | 4 | |
| NSC OAKLAND | 1 | 1 | |
| NSC PEARL HARBOR | 1 | 1 | |
| NSC PUGET SOUND | 1 | 1 | |
| NSC SAN DIEGO | 1 | 1 | |
| NAVAL SHIP PARTS CONTROL CENTER | 1 | 1 | |
| NAVY PETROLEUM OFFICE | 1 | 1 | |
| COMNAVSECGRU | | | |
| NAVSECGRU | 1 | 2 | 1 |
| NAVSECGRUACT SS | 1 | 2 | 1 |
| NAVSECGRUACT SKAGGS ISLAND | 1 | 1 | |
| NAVSECGRUACT NWEST | 1 | 2 | 1 |
| NAVSECSTA WASHINGTON | 1 | 1 | |
| NAVSECGRUACT WHALE HARBOR | | 1 | 1 |
| NAVY TOTAL | 2115 | 2176 | 61 |

| INSTALLATION | FY92 | FY93 | CHANGE FY92-FY93 |
|----------------------|-------------|-------------|-----------------------------|
| FT. BEN HARRISON | 7 | 7 | |
| FT. HUACHUCA | 5 | 5 | |
| FT. JACKSON | 11 | 12 | 1 |
| FT. KNOX | 33 | 33 | |
| FT. LEAVENWORTH | 32 | 32 | |
| FT. LEE | 19 | 19 | |
| FT. MCCLELLAN | 6 | 3 | -3 |
| FT. MONROE | 4 | 4 | |
| FT. RUCKER | 20 | 19 | -1 |
| FT. SILL | 44 | 43 | -1 |
| FT. LEONARD WOOD | 4 | 4 | |
| USMA | | | |
| MILITARY ACADEMY | 10 | 10 | |
| HSC | | | |
| WALTER REED AMC | 3 | 3 | |
| FITZSIMONS AMC | 2 | 2 | |
| FT. DETRICK | 4 | 4 | |
| MTMC | | | |
| MOT BAYONNE | 3 | 3 | |
| MOT SUNNY POINT | 1 | 1 | |
| OAKLAND ARMY BASE | 2 | 2 | |
| MDW | | | |
| FT. MCNAIR | 1 | 4 | 3 |
| FT. BELVOIR | 16 | 28 | 12 |
| ISC | | | |
| FT. RITCHIE | 5 | 5 | |
| FT. DEVENS | 10 | 10 | |
| ISC - HQ | 1 | 1 | |
| USARPAC | | | |
| USARPAC HQ | 5 | 5 | |
| FT. RICHARDSON | 12 | 13 | 1 |
| FT. WAINWRIGHT | 6 | 6 | |
| FT. GREELY | 2 | 2 | |
| SCHOFIELD BKS | 8 | 8 | |
| USACE | | | |
| TOX & HAZ MAT AGENCY | 23 | 23 | |
| CONST & ENG RES LAB | 7 | 7 | |
| SDC | | | |
| KWAJELEIN | 3 | 3 | |
| STRATEGIC DEF CMD HQ | 7 | 7 | |
| NCB | | | |
| ALABAMA | 2 | 3 | 1 |
| ALASKA | 2 | 3 | 1 |
| ARIZONA | 2 | 3 | 1 |
| ARKANSAS | 2 | 4 | 2 |
| CALIFORNIA | 3 | 5 | 2 |
| COLORADO | 2 | 2 | |
| CONNECTICUT | 2 | 3 | 1 |

| INSTALLATION | FY92 | FY93 | CHANGE FY92-FY93 |
|-----------------------------------|--------------|--------------|---------------------|
| DELAWARE | 2 | 3 | 1 |
| DISTRICT OF COLUMBIA | 1 | 2 | 1 |
| FLORIDA | 3 | 6 | 3 |
| GEORGIA | 2 | 3 | 1 |
| GUAM | 1 | 1 | |
| HAWAII | 2 | 3 | 1 |
| IDAHO | 3 | 6 | 3 |
| ILLINOIS | 2 | 3 | 1 |
| INDIANA | 3 | 6 | 3 |
| IOWA | 2 | 5 | 3 |
| KANSAS | 1 | 2 | 1 |
| KENTUCKY | 2 | 3 | 1 |
| LOUISIANA | 2 | 3 | 1 |
| MAINE | 1 | 2 | 1 |
| MARYLAND | 2 | 3 | 1 |
| MASSACHUSETTS | 5 | 8 | 3 |
| MICHIGAN | 5 | 7 | 2 |
| MINNESOTA | 6 | 8 | 2 |
| MISSISSIPPI | 7 | 9 | 2 |
| MISSOURI | 2 | 3 | 1 |
| MONTANA | 2 | 2 | |
| NEBRASKA | 2 | 3 | 1 |
| NEVADA | 2 | 3 | 1 |
| NEW HAMPSHIRE | 1 | 2 | 1 |
| NEW JERSEY | 2 | 5 | 3 |
| NEW MEXICO | 1 | 3 | 2 |
| NEW YORK | 2 | 3 | 1 |
| NORTH CAROLINA | 2 | 3 | 1 |
| NORTH DAKOTA | 2 | 3 | 1 |
| OHIO | 2 | 3 | 1 |
| OKLAHOMA | 1 | 3 | 2 |
| OREGON | 1 | 3 | 2 |
| PENNSYLVANIA | 1 | 3 | 2 |
| PUERTO RICO | 2 | 3 | 1 |
| RHODE ISLAND | 2 | 2 | |
| SOUTH CAROLINA | 3 | 4 | 1 |
| SOUTH DAKOTA | 1 | 2 | 1 |
| TENNESSEE | 2 | 3 | 1 |
| TEXAS | 3 | 5 | 2 |
| UTAH | 2 | 3 | 1 |
| VERMONT | 1 | 2 | 1 |
| VIRGINIA | 2 | 3 | 1 |
| VIRGIN ISLANDS | 1 | 2 | 1 |
| WASHINGTON | 2 | 3 | 1 |
| WEST VIRGINIA | 1 | 2 | 1 |
| WISCONSIN | 2 | 3 | 1 |
| WYOMING | 1 | 2 | 1 |
| NGB HQ | 23 | 31 | 8 |
| TOTAL WITHIN UNITED STATES | 1,387 | 1,491 | 104 |

DOD COMPONENT: ARMY

DEPARTMENT OF DEFENSE
REPORT ON ENVIRONMENTAL COMPLIANCE
OUTSIDE UNITED STATES
PERSONNEL

| <u>INSTALLATION</u> | <u>FY92</u> | <u>FY93</u> | <u>CHANGE FY92-FY93</u> |
|--------------------------------------|-------------|-------------|-----------------------------|
| USARSO PANAMA | 9 | 9 | |
| EUSA KOREA | 2 | 2 | |
| USARPAC US ARMY JAPAN USARJ HQ | 3 1 | 3 1 | |
| USAREUR EUROPE | 148 | 160 | 12 |
| TOTAL OUTSIDE UNITED STATES | 163 | 175 | 12 |

DEPARTMENT OF DEFENSE
 REPORT ON ENVIRONMENTAL COMPLIANCE
 WITHIN UNITED STATES
 (PERSONNEL)

| INSTALLATION | FY92 | FY93 | CHANGE FY92-FY93 |
|---------------------------|------|------|---------------------|
| ASN | 5 | 5 | |
| CNO | 9 | 9 | |
| NAVY I.G. | 6 | 6 | |
| BUMED | | | |
| BUMED HQ | 1 | 1 | |
| NNMC BETHESDA | 6 | 6 | |
| HEALTHCARE SUP, SAN DIEGO | 1 | 1 | |
| CNET | | | |
| CNET HQ | 1 | 1 | |
| FCTCLANT, DAM NECK, VA | 1 | 1 | |
| NETPMSA, SAUFLEY FIELD | 2 | 3 | 1 |
| NTC GREAT LAKES | 1 | 1 | |
| NTC SAN DIEGO | 1 | 3 | 2 |
| NAS MEMPHIS | 3 | 4 | 1 |
| NATTC MILLINGTON | 1 | 1 | |
| NTC ORLANDO | 2 | 2 | |
| NETC NEWPORT, RI | 4 | 4 | |
| NAS MERIDIAN, MS | 3 | 6 | 3 |
| NAS KINGSVILLE, TX | 2 | 3 | 1 |
| NAS CHASE, TX | 1 | 2 | 1 |
| NAS CORPUS, TX | 7 | 15 | 8 |
| NAS WHITING, FL | 1 | 2 | 1 |
| NAS PENSACOLA, FL | 5 | 7 | 2 |
| CNATRA CORPUS CHRISTI | 1 | 2 | 1 |
| NAVCOMTELCOM | | | |
| NAVCOMTELCOM HQ | 1 | 1 | |
| NAVCOMMSTA STOCKTON | 1 | 1 | |
| CINCLANTFLT | | | |
| CINCLANTFLT HQ | 3 | 3 | |
| COMNAVAIRLANT | 1 | 1 | |
| NAS BRUNSWICK | 4 | 4 | |
| NAS OCEANA | 9 | 9 | |
| NAS JACKSONVILLE | 9 | 9 | |
| NAS CECIL FIELD | 8 | 8 | |
| NAS KEY WEST | 9 | 9 | |
| NAVSTA ROOSEVELT ROADS | 6 | 6 | |
| COMNAVSURFLANT | 1 | 1 | |
| NAVPHIBASE LITTLE CREEK | 6 | 6 | |
| NAVSTA MAYPORT | 8 | 8 | |
| NAVSTA NEW YORK | 4 | 4 | |
| NAVSTA MOBILE | 1 | 1 | |
| NAVSTA PASCAGOULA | 1 | 1 | |
| NAVSTA INGLESIDE | 2 | 2 | |

DOD COMPONENT: NAVY

| <u>INSTALLATION</u> | <u>FY92</u> | <u>FY93</u> | <u>CHANGE FY92-FY93</u> |
|---------------------------------|-------------|-------------|-----------------------------|
| COMSUBLANT | | | |
| SUBASE NEW LONDON | 4 | 4 | |
| SUBASE KINGS BAY | 8 | 8 | |
| COMNAVBASELANT | | | |
| COMNAVBASE NORFOLK | 15 | 15 | |
| COMNAVBASE PHILADELPHIA | 1 | 1 | |
| NAVAIRSYSCOM | | | |
| NAVAIRSYSCOM HQ | 7 | 7 | |
| NAS, PATUXENT RIVER | 17 | 23 | 6 |
| NAVAVNENGCEN, LAKEHURST (NIF) | 13 | 13 | |
| NAVAIRPROPCEN, TRENTON (NIF) | 3 | 3 | |
| NAVAVNDEPOT, CHERRY POINT (NIF) | 14 | 14 | |
| NAVAVNDEPOT, ALAMEDA (NIF) | 28 | 28 | |
| NAVAVNDEPOT, JACKSONVILLE (NIF) | 14 | 14 | |
| NAVAVNDEPOT, PENSACOLA (NIF) | 4 | 4 | |
| NAVAVNDEPOT, NORFOLK (NIF) | 20 | 20 | |
| NAVAVNDEPOT, NORTH ISLAND (NIF) | 41 | 41 | |
| NAS POINT MUGU | 17 | 17 | |
| NAVAVIONICEN, INDIANAPOLIS | 6 | 6 | |
| PACMISRANPAC, HAWAREA (NIF) | 1 | 1 | |
| NAVFACENGCEN | | | |
| NAVFACENGCEN HQ | 35 | 35 | |
| PUB WKS CTR | | | |
| PWC GREAT LAKES (NIF) | 1 | 1 | |
| PWC GUAM (NIF) | 39 | 39 | |
| PWC NORFOLK (NIF) | 57 | 57 | |
| PWC PEARL HARBOR (NIF) | 31 | 31 | |
| PWC PENSACOLA (NIF) | 13 | 13 | |
| PWC SAN DEIGO (NIF) | 40 | 40 | |
| PWC SAN FRANCISCO (NIF) | 10 | 10 | |
| EFD's | | | |
| ATLANTIC | 60 | 60 | |
| CHESAPEAKE | 27 | 27 | |
| NORTHERN | 59 | 59 | |
| PACIFIC | 50 | 50 | |
| SOUTHERN | 97 | 97 | |
| WESTERN | 111 | 111 | |
| SOUTHWEST | 93 | 93 | |
| OTHERS | | | |
| NEESA | 75 | 75 | |
| NCEL | 32 | 32 | |
| MESO | 1 | 1 | |
| AESO | 9 | 9 | |
| OESO | 10 | 10 | |
| CBC GULFPORT | 2 | 2 | |
| CBC PORT HUENEME | 18 | 18 | |
| NAVSEASYSYSCOM | | | |
| NAVSEASYSYSCOM HQ | 27 | 27 | |
| NAVSSSES PHILADELPHIA | 22 | 22 | |
| WPNSTA, CHARLESTON (NIF) | 17 | 17 | |
| WPNSTA, CONCORD (NIF) | 4 | 4 | |
| WPNSTA, EARLE (NIF) | 8 | 8 | |
| WPNSTA, SEAL BEACH (NIF) | 11 | 11 | |
| WPNSTA, YORKTOWN (NIF) | 10 | 10 | |

| <u>INSTALLATION</u> | <u>FY94</u> | <u>FY95</u> | <u>FY96</u> | <u>FY97</u> |
|-----------------------|-------------|-------------|-------------|-------------|
| LEXINGTON-BLUE AD | | \$1,429 | | |
| RED RIVER AD | | \$3,300 | | |
| SACRAMENTO AD | | \$8,814 | | |
| SAVANNA DEPOT | | \$3,650 | | |
| SENECA AD | | \$27,799 | | |
| SIERRA AD | \$940 | | | |
| TOBYHANNA AD | | \$1,500 | | |
| WATERVLIT ARSENAL | \$930 | | | |
| LIMA ARMY TANK PLANT | | \$3,000 | | |
| DETROIT TANK PLANT | | \$13,000 | | |
| AMC RDT&E | | | | |
| ARDEC | \$6,560 | \$1,010 | \$500 | \$1,010 |
| CRDEC | \$1,494 | \$825 | \$975 | \$975 |
| NATICK LABS | \$1,519 | \$300 | \$300 | \$300 |
| TEST & EVAL CMD HQ | \$299 | \$335 | \$345 | \$345 |
| ABERDEEN PG | \$8,882 | \$5,608 | \$5,755 | \$7,755 |
| DUGWAY PG | \$5,563 | \$2,922 | \$4,657 | \$5,657 |
| WHITE SANDS MR | \$2,505 | \$437 | | \$623 |
| YUMA PG | \$796 | \$315 | \$945 | \$1,545 |
| COMBAT SYSTEMS TEST | \$968 | \$652 | \$960 | \$1,074 |
| ADELPHI LAB CENTER | \$690 | \$100 | | |
| ATMOSPHERIC SCIENCES | \$102 | | | |
| BALLISTICS RES LAB | \$768 | | | |
| ELEC TECH & DEV LAB | \$256 | \$2 | | |
| HDL-BLOSS | \$44 | \$51 | | |
| HARRY DIAMOND LAB | \$25 | | | |
| HUMAN ENGINEERING LAB | \$48 | | \$57 | \$57 |
| VULNRBLTY ASSESS LAB | \$31 | | | |
| MISSILE CMD HQ | \$184 | \$100 | | |
| REDSTONE ARSENAL | \$184 | \$100 | \$57 | \$65 |
| SDC RDT&E | | | | |
| KWAJALEIN | \$5,054 | \$5,048 | \$3,036 | \$3,044 |
| USACE | \$19,051 | \$18,930 | \$19,526 | \$20,654 |
| FORSCOM | | | | |
| FT. BRAGG | \$7,204 | \$5,139 | \$5,445 | \$20,280 |
| FT. CAMPBELL | \$11,334 | \$4,180 | \$4,490 | \$4,825 |
| FT. CARSON | \$12,456 | \$5,682 | \$5,895 | \$6,130 |
| FT. DRUM | \$2,864 | \$3,835 | \$3,950 | \$4,110 |
| FT. HOOD | \$6,979 | \$6,605 | \$3,165 | \$3,320 |
| FT. IRWIN | \$2,414 | \$2,715 | \$2,800 | \$3,015 |
| FT. LEWIS | \$9,714 | \$8,855 | \$4,190 | \$4,410 |
| FT. MCCOY | \$1,374 | \$2,350 | \$2,550 | \$2,700 |
| FT. MCPHERSON | \$8,326 | \$8,873 | \$8,825 | \$9,564 |
| FT. MEADE | \$3,519 | \$3,325 | \$3,310 | \$3,550 |
| FT. ORD | \$5,364 | \$5,565 | \$5,695 | \$5,880 |
| FT. POLK | \$2,365 | \$3,095 | \$3,015 | \$3,250 |
| PRESIDIO OF S.F. | \$1,264 | \$1,435 | \$1,000 | \$1,150 |
| FT. RILEY | \$1,664 | \$1,850 | \$1,940 | \$2,190 |
| FT. SAM HOUSTON | \$909 | \$1,087 | \$1,270 | \$1,542 |
| FT. SHERIDAN | \$806 | \$945 | \$684 | \$607 |
| FT. STEWART | \$1,691 | \$9,156 | \$2,609 | \$2,848 |
| FT. RILEY | | \$2,500 | | |
| TRADOC | | | | |
| CARLISLE BK | | | \$465 | |

DEPARTMENT OF DEFENSE
REPORT ON ENVIRONMENTAL COMPLIANCE
WITHIN UNITED STATES
(\$000)

| INSTALLATION | FY94 | FY95 | FY96 | FY97 |
|---------------------|---------|---------|---------|----------|
| AMC | | | | |
| BADGER AAP | \$580 | \$322 | \$431 | \$545 |
| CRANE AAA | \$580 | \$322 | \$371 | \$333 |
| HAWTHORNE AAP | \$580 | \$457 | \$371 | \$334 |
| HAYS AAP | \$580 | \$962 | \$371 | \$333 |
| HOLSTON AAP | \$580 | \$322 | \$7,570 | \$334 |
| INDIANA AAP | | \$580 | | |
| IOWA AAP | \$580 | \$322 | \$371 | \$333 |
| JOLIET AAP | \$610 | \$322 | \$371 | \$334 |
| KANSAS AAP | \$632 | \$322 | \$371 | \$507 |
| LAKE CITY AAP | \$2,182 | \$322 | \$805 | \$334 |
| LONE STAR AAP | \$654 | \$322 | \$371 | \$465 |
| LONGHORN AAP | \$580 | \$322 | \$371 | \$333 |
| LOUISIANA AAP | \$580 | \$388 | \$624 | \$333 |
| MILAN AAP | \$580 | \$322 | \$371 | \$334 |
| MISSISSIPPI AAP | \$580 | \$322 | \$371 | \$333 |
| NEWPORT AAP | \$580 | \$1,185 | \$437 | \$1,302 |
| RADFORD AAP | \$580 | \$322 | \$371 | \$13,034 |
| RIVERBANK AAP | \$580 | \$427 | \$371 | \$334 |
| SCRANTON AAP | \$601 | \$322 | \$371 | \$334 |
| SUNFLOWER AAP | \$891 | \$451 | \$786 | \$1,025 |
| TWIN CITIES AAP | \$580 | \$322 | \$371 | \$333 |
| VOLUNTEER AAP | \$610 | \$338 | \$532 | \$373 |
| AMC | | | | |
| AMC HQ | \$1,640 | \$950 | \$1,009 | \$1,125 |
| AMCCOM HQ | \$12 | | \$734 | \$2,688 |
| C. M. PRICE SPT CTR | \$759 | | | |
| DEPOT SYS CMD HQ | \$520 | | \$1,074 | |
| ANNISTON AD | \$38 | \$103 | \$131 | \$146 |
| FT. WINGATE ADA | \$38 | \$103 | \$284 | \$317 |
| LETTERKENNY AD | \$162 | | \$459 | \$511 |
| LEX-BLUE GRASS AD | \$147 | \$399 | \$424 | \$472 |
| NAVAJO ADA | \$215 | \$370 | \$251 | \$280 |
| PUEBLO AD | \$152 | \$411 | \$459 | \$511 |
| RED RIVER AD | \$76 | \$206 | \$240 | \$268 |
| SACRAMENTO AD | \$284 | \$360 | \$513 | \$450 |
| SAVANNA AD | \$38 | \$102 | \$111 | \$122 |
| SENECA AD | \$159 | \$432 | \$459 | \$511 |
| SHARPE AD | \$76 | \$205 | \$240 | \$268 |
| SIERRA AD | \$190 | \$514 | \$568 | \$633 |
| TOBYHANNA AD | \$76 | \$205 | \$328 | |
| TOOELE AD | \$76 | \$206 | \$218 | \$244 |
| UMATILLA ADA | \$46 | \$123 | \$131 | \$146 |
| NEW CUMBERLAND AD | | \$205 | \$218 | \$244 |
| LABCOM HQ | \$443 | | | |
| BALLISTICS RES LAB | \$443 | | | |
| MISSILE CMD HQ | \$202 | \$487 | | |
| REDSTONE ARSENAL | \$1,922 | \$1,706 | | |
| COMM & ELEC CMD HQ | \$46 | \$102 | | |
| FT. MONMOUTH | \$1,024 | \$354 | \$163 | |
| CORPUS CHRISTI AD | | \$910 | | |

DEPARTMENT OF DEFENSE
 REPORT ON ENVIRONMENTAL COMPLIANCE
 WITHIN UNITED STATES
 (PERSONNEL)

| INSTALLATION | FY92 | FY93 | CHANGE FY92-FY93 |
|-----------------------------------|------------|------------|---------------------|
| DLA HQ, CAM STA, VA | 23 | 25 | 2 |
| DCSC, COLUMBUS, OH | 2 | 2 | |
| DESC, DAYTON, OH | 1 | 1 | |
| DGSC, RICHMOND, VA | 11 | 11 | |
| DPSC, PHILA, PA | 3 | 3 | |
| DDMT, MEMPHIS, TN | 2 | 2 | |
| DDOU, OGDEN, UT | 4 | 4 | |
| DDRW, TRACY SITE, TRACY, CA | 7 | 7 | |
| DDRW, SHARPE SITE, STOCKTON, CA | 7 | 8 | 1 |
| DEF NAT STOCKPILE CTR | 1 | 1 | |
| DRMS HQ, BATTLECREEK, MI | 85 | 85 | |
| DRMR, COLUMBUS, OH | 80 | 80 | |
| DRMR, MEMPHIS, TN | 125 | 125 | |
| DRMR, OGDEN, UT | 134 | 137 | 3 |
| DFSC, CAM STA, VA | 8 | 8 | |
| TOTAL WITHIN UNITED STATES | 493 | 499 | 6 |

DEPARTMENT OF DEFENSE
REPORT ON ENVIRONMENTAL COMPLIANCE
OUTSIDE UNITED STATES
(PERSONNEL)

| <u>INSTALLATION</u> | <u>FY92</u> | <u>FY93</u> | <u>CHANGE FY92-FY93</u> |
|------------------------------------|-------------|-------------|-----------------------------|
| DMRD EUROPE | 49 | 51 | 2 |
| DMRD PACIFIC | 29 | 29 | |
| TOTAL OUTSIDE UNITED STATES | 78 | 80 | 2 |

DEFENSE ENVIRONMENTAL COMPLIANCE PROGRAM

FY92/93 Report on Compliance

(\$ in Thousands)

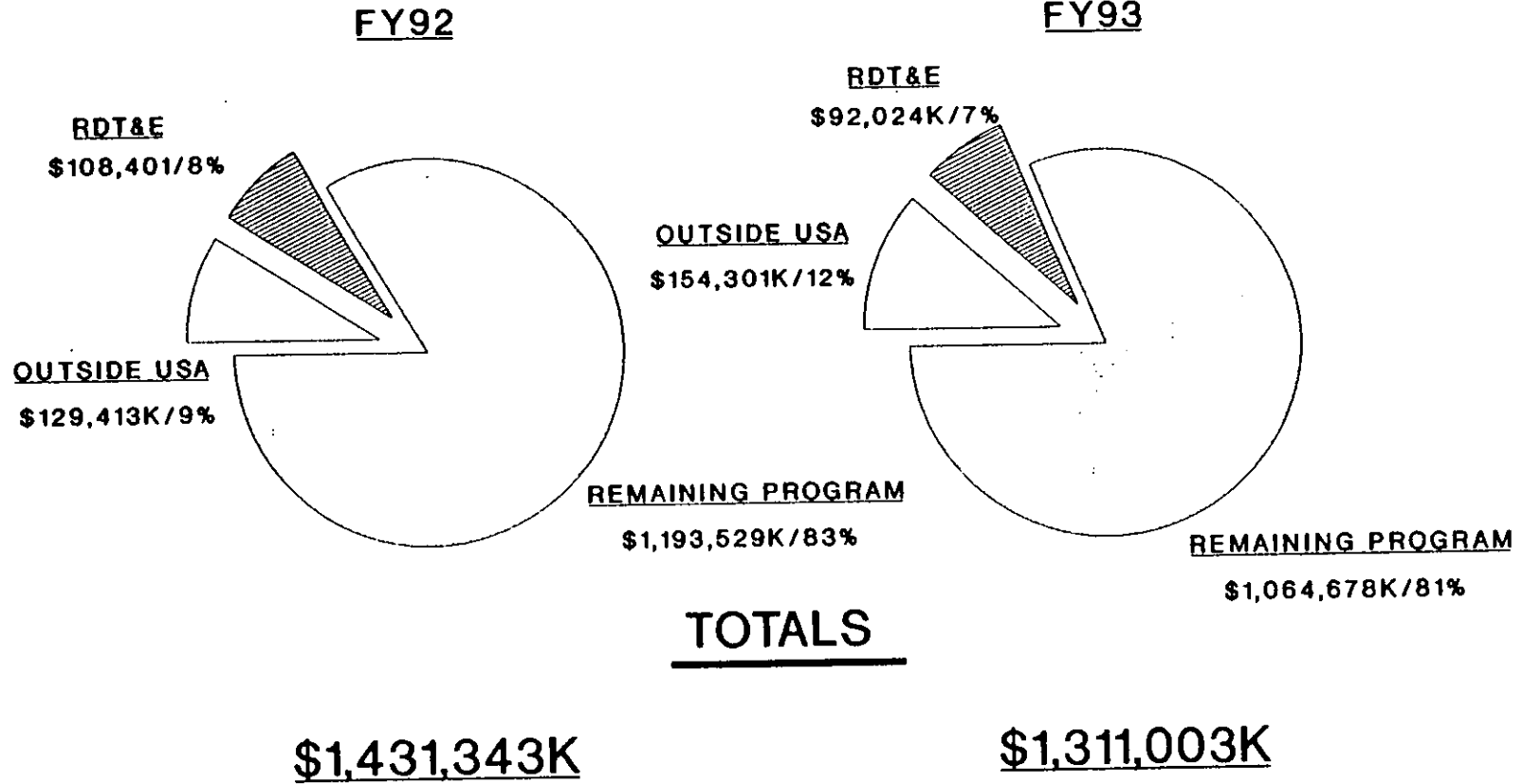

DEFENSE ENVIRONMENTAL COMPLIANCE PROGRAM

FY 92/93 Report on Compliance

(\$ in Thousands)

FY92

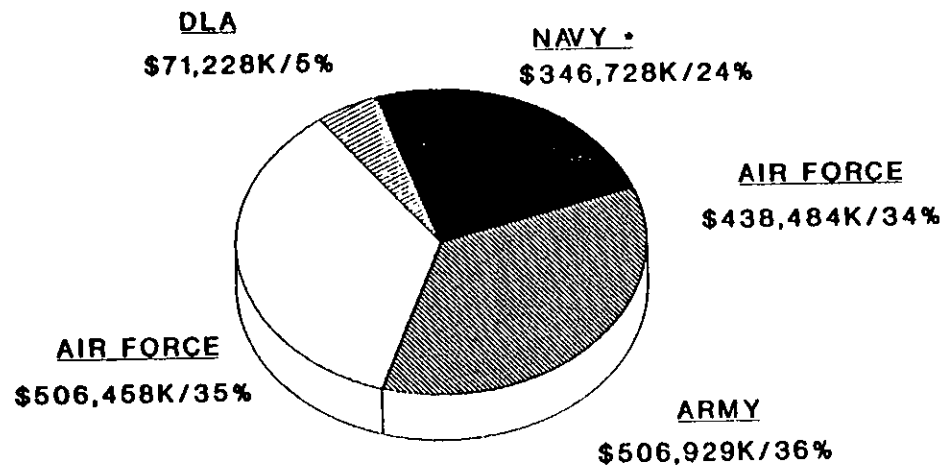

FY93

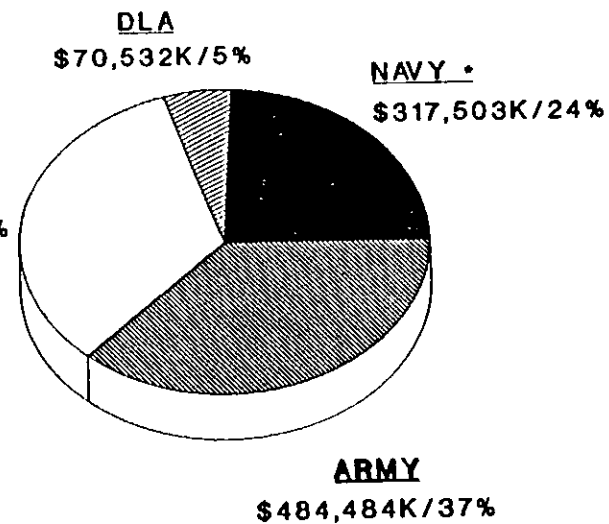

Totals

\$1,431,343K

\$1,311,003K

• • INCLUDES MARINE CORPS

DEPARTMENT OF DEFENSE
REPORT ON ENVIRONMENTAL COMPLIANCE
PERSONNEL OUTSIDE UNITED STATES

| INSTALLATION | FY92 | FY93 | CHANGE FY92-FY93 |
|------------------------------------|-----------|-----------|---------------------|
| Howard, Pan | 6 | 6 | |
| HQ PACAF, Hi | 5 | 5 | |
| Osan, Kor | 2 | 2 | |
| Kunsan, Kor | 2 | 2 | |
| Misawa, Jpn | 1 | 1 | |
| Kadena, Jpn | 14 | 14 | |
| Yokota, Jpn | 5 | 5 | |
| Clark, Phi | 1 | 1 | |
| Lajes Field, Azores | 2 | 2 | |
| RAF Kemble, UK | 1 | 1 | |
| H Wycombe, UK | 1 | 1 | |
| Alconbury, UK | 1 | 1 | |
| Bentwaters, UK | 1 | 1 | |
| Chicksands, UK | 1 | 1 | |
| Lakenheath, UK | 1 | 1 | |
| Mildenhall, UK | 1 | 1 | |
| U. Heyford, UK | 1 | 1 | |
| Incirlik, Tur | 1 | 1 | |
| Iraklion, Grc | 1 | 1 | |
| Torrejon, Esp | 1 | 1 | |
| Moron, Esp | 1 | 1 | |
| San Vito, Ita | 1 | 1 | |
| Aviano, Ita | 1 | 1 | |
| HQ USAFE, Ger | 4 | 4 | |
| Bitburg, Ger | 2 | 2 | |
| Hahn, Ger | 1 | 1 | |
| Lindsey, Ger | 1 | 1 | |
| Ramstein, Ger | 3 | 3 | |
| Rhein Main, Ger | 5 | 5 | |
| Sembach, Ger | 1 | 1 | |
| Soesterberg, Ger | 1 | 1 | |
| Spangdahlem, Ger | 1 | 1 | |
| TOTAL OUTSIDE UNITED STATES | 71 | 71 | |

DOD COMPONENT: AIR FORCE

| <u>INSTALLATION</u> | <u>FY92</u> | <u>FY93</u> | <u>CHANGE FY92-FY93</u> |
|-----------------------------------|--------------|--------------|-----------------------------|
| St Paul (Res), Mn | 1 | 1 | |
| Niagra Falls (Res), NY | 1 | 1 | |
| O'Hare (Res), Il | 1 | 1 | |
| Rich. Gebaur (Res), Mo | 1 | 1 | |
| Westover (Res), Ma | 1 | 1 | |
| Willow Grv (Res), Pa | 1 | 1 | |
| Youngstown (Res), Oh | 1 | 1 | |
| HQ AFRES, Ga | 7 | 7 | |
| HQ USAF, DC | 77 | 77 | |
| Air Nat Guard, Md | UAVAIL | UAVAIL | |
| TOTAL WITHIN UNITED STATES | 1,153 | 1,184 | 31 |

DOD COMPONENT: AIR FORCE

| INSTALLATION | FY92 | FY93 | CHANGE FY92-FY93 |
|------------------------|------|------|---------------------|
| Columbus, Ms | 2 | 2 | |
| Goodfellow, Tx | 2 | 2 | |
| Keesler, Ms | 4 | 4 | |
| Lackland, Tx | 6 | 6 | |
| Laughlin, Tx | 2 | 2 | |
| Lowry, Co | 5 | 5 | |
| Mather, Ca | 4 | 4 | |
| Randolph, Tx | 4 | 4 | |
| Reese, Tx | 3 | 3 | |
| Sheppard, Tx | 4 | 4 | |
| Williams, Az | 6 | 6 | |
| HQ ATC | 8 | 8 | |
| Vandenberg, Ca | 27 | 27 | |
| Peterson, Co | 1 | 1 | |
| Cheyenne Mt. Co | 1 | 1 | |
| ISWG Tenants | 2 | 2 | |
| HQ SPCOM | 5 | 9 | 4 |
| 2SWG Tenants | 1 | 1 | |
| Cape Canaveral, Fl | 17 | 17 | |
| New Boston, NH | 1 | 1 | |
| Falcon, Co | 1 | 1 | |
| Arnold, Tn | 10 | 10 | |
| Edwards, Ca | 33 | 33 | |
| Eglin, Fl | 29 | 29 | |
| Brooks, Tx | 5 | 5 | |
| Hanscom, Ma | 4 | 4 | |
| Los Angeles, Ca | 5 | 5 | |
| ASD/DEV, Oh | 7 | 7 | |
| HQ AFSC, Md | 6 | 6 | |
| Bolling, DC | 1 | 1 | |
| Altus, Ok | 13 | 13 | |
| Andrews, Md | 11 | 11 | |
| Charleston, SC | 4 | 4 | |
| Dover, De | 17 | 17 | |
| Hurlburt Field, Fl | 5 | 5 | |
| Kirtland, NM | 18 | 18 | |
| Little Rock, Ar | 13 | 13 | |
| McChord, Wa | 7 | 7 | |
| McGuire, NJ | 16 | 16 | |
| Norton, Ca | 10 | 10 | |
| Pope, NC | 3 | 3 | |
| Scott, Il | 9 | 9 | |
| Travis, Ca | 4 | 4 | |
| HQ MAC, Il | 14 | 14 | |
| Maxwell, Al | 16 | 16 | |
| AFIT, Oh | 9 | 9 | |
| Elmendorf, Ak | 16 | 16 | |
| Eielson, Ak | 16 | 16 | |
| Andersen, Gum | 7 | 7 | |
| Hickam, Hi | 12 | 12 | |
| 11 AF/DEPV | 4 | 4 | |
| Air Force Academy, Co | 4 | 4 | |
| Dobbins (Res), Ga | 1 | 1 | |
| Gen Mitchell (Res), Wi | 1 | 1 | |
| Gt. Pitt. (Res), Pa | 1 | 1 | |

DOD COMPONENT: AIR FORCE

DEPARTMENT OF DEFENSE
 REPORT ON ENVIRONMENTAL COMPLIANCE
 PERSONNEL WITHIN UNITED STATES

| INSTALLATION | FY92 | FY93 | CHANGE FY92-FY93 |
|----------------------|------|------|---------------------|
| HQ TAC, Va | 20 | 20 | |
| Bergstrom, Tx | 11 | 11 | |
| Cannon, NM | 7 | 7 | |
| Davis Monthan, Az | 10 | 10 | |
| England, La | 18 | 18 | |
| George, Ca | 12 | 12 | |
| Homestead, Fl | 12 | 12 | |
| Holloman, NM | 16 | 16 | |
| Langley, Va | 9 | 9 | |
| Luke, Az | 9 | 9 | |
| MacDill, Fl | 9 | 9 | |
| Moody, Ga | 6 | 6 | |
| Mt. Home, Id | 9 | 9 | |
| Myrtle Beach, SC | 15 | 15 | |
| Nellis, Nv | 18 | 18 | |
| Seymour Johnson, NC | 7 | 7 | |
| Shaw, SC | 13 | 13 | |
| Tonapah, NV | 3 | 3 | |
| Tyndall, Fl | 8 | 8 | |
| Barksdale, La | 5 | 9 | 4 |
| Beale, Ca | 5 | 6 | 1 |
| Carswell, Tx | 6 | 7 | 1 |
| Castle, Ca | 13 | 13 | |
| Dyess, Tx | 6 | 7 | 1 |
| Eaker, Ar | 6 | 6 | |
| Ellsworth, SD | 5 | 8 | 3 |
| Fairchild, Wa | 8 | 8 | |
| FE Warren, Wy | 5 | 7 | 2 |
| Grand Forks, ND | 3 | 4 | 1 |
| Griffiss, NY | 4 | 6 | 2 |
| Grissom, In | 6 | 6 | |
| KI Sawyer, Mi | 3 | 4 | 1 |
| Loring, Me | 10 | 10 | |
| Malmstrom, Mt | 5 | 6 | 1 |
| March, CA | 3 | 7 | 4 |
| McConnel, Ks | 7 | 8 | 1 |
| Minot, ND | 7 | 8 | 1 |
| Offutt, Ne | 9 | 10 | 1 |
| Plattsburgh, NY | 2 | 5 | 3 |
| Whiteman, Mo | 13 | 13 | |
| Wurtsmith, Mi | 8 | 8 | |
| HQ SAC | 19 | 19 | |
| Newark, Oh | 3 | 3 | |
| Wright-Patterson, Oh | 44 | 44 | |
| Hill, Ut | 32 | 32 | |
| McClellan, Ca | 50 | 50 | |
| Kelly, Tx | 30 | 30 | |
| Tinker, Ok | 42 | 42 | |
| Robins, Ga | 24 | 24 | |
| HQ AFLC | 18 | 18 | |
| Chanute, Il | 12 | 12 | |

DOD COMPONENT: AIR FORCE

| INSTALLATION | FY92 | FY93 | CHANGE FY92-FY93 |
|------------------------|------|------|---------------------|
| Columbus, Ms | 2 | 2 | |
| Goodfellow, Tx | 2 | 2 | |
| Keesler, Ms | 4 | 4 | |
| Lackland, Tx | 6 | 6 | |
| Laughlin, Tx | 2 | 2 | |
| Lowry, Co | 5 | 5 | |
| Mather, Ca | 4 | 4 | |
| Randolph, Tx | 4 | 4 | |
| Reese, Tx | 3 | 3 | |
| Sheppard, Tx | 4 | 4 | |
| Williams, Az | 6 | 6 | |
| HQ ATC | 8 | 8 | |
| Vandenberg, Ca | 27 | 27 | |
| Peterson, Co | 1 | 1 | |
| Cheyenne Mt. Co | 1 | 1 | |
| ISWG Tenants | 2 | 2 | |
| HQ SPCOM | 5 | 9 | 4 |
| 2SWG Tenants | 1 | 1 | |
| Cape Canaveral, Fl | 17 | 17 | |
| New Boston, NH | 1 | 1 | |
| Falcon, Co | 1 | 1 | |
| Arnold, Tn | 10 | 10 | |
| Edwards, Ca | 33 | 33 | |
| Eglin, Fl | 29 | 29 | |
| Brooks, Tx | 5 | 5 | |
| Hanscom, Ma | 4 | 4 | |
| Los Angeles, Ca | 5 | 5 | |
| ASD/DEV, Oh | 7 | 7 | |
| HQ AFSC, Md | 6 | 6 | |
| Bolling, DC | 1 | 1 | |
| Altus, Ok | 13 | 13 | |
| Andrews, Md | 11 | 11 | |
| Charleston, SC | 4 | 4 | |
| Dover, De | 17 | 17 | |
| Hurlburt Field, Fl | 5 | 5 | |
| Kirtland, NM | 16 | 18 | |
| Little Rock, Ar | 13 | 13 | |
| McChord, Wa | 7 | 7 | |
| McGuire, NJ | 16 | 16 | |
| Norton, Ca | 10 | 10 | |
| Pope, NC | 3 | 3 | |
| Scott, Il | 9 | 9 | |
| Travis, Ca | 4 | 4 | |
| HQ MAC, Il | 14 | 14 | |
| Maxwell, Al | 16 | 16 | |
| AFIT, Oh | 9 | 9 | |
| Elmendorf, Ak | 16 | 16 | |
| Eielson, Ak | 16 | 16 | |
| Andersen, Gum | 7 | 7 | |
| Hickam, Hi | 12 | 12 | |
| 11 AF/DEPV | 4 | 4 | |
| Air Force Academy, Co | 4 | 4 | |
| Dobbins (Res), Ga | 1 | 1 | |
| Gen Mitchell (Res), WI | 1 | 1 | |
| Gt. Pitt. (Res), Pa | 1 | 1 | |

DEPARTMENT OF DEFENSE
REPORT ON ENVIRONMENTAL COMPLIANCE
PERSONNEL WITHIN UNITED STATES

| INSTALLATION | FY92 | FY93 | CHANGE FY92-FY93 |
|----------------------|------|------|---------------------|
| HQ TAC, Va | 20 | 20 | |
| Bergstrom, Tx | 11 | 11 | |
| Cannon, NM | 7 | 7 | |
| Davis Monthan, Az | 10 | 10 | |
| England, La | 18 | 18 | |
| George, Ca | 12 | 12 | |
| Homestead, Fl | 12 | 12 | |
| Holloman, NM | 16 | 16 | |
| Langley, Va | 9 | 9 | |
| Luke, Az | 9 | 9 | |
| MacDill, Fl | 9 | 9 | |
| Moody, Ga | 6 | 6 | |
| Mt. Home, Id | 9 | 9 | |
| Myrtle Beach, SC | 15 | 15 | |
| Nellis, Nv | 18 | 18 | |
| Seymour Johnson, NC | 7 | 7 | |
| Shaw, SC | 13 | 13 | |
| Tonapah, NV | 3 | 3 | |
| Tyndall, Fl | 8 | 8 | |
| Barksdale, La | 5 | 9 | 4 |
| Beale, Ca | 5 | 6 | 1 |
| Carswell, Tx | 6 | 7 | 1 |
| Castle, Ca | 13 | 13 | |
| Dyess, Tx | 6 | 7 | 1 |
| Eaker, Ar | 6 | 6 | |
| Ellsworth, SD | 5 | 8 | 3 |
| Fairchild, Wa | 8 | 8 | |
| FE Warren, Wy | 5 | 7 | 2 |
| Grand Forks, ND | 3 | 4 | 1 |
| Griffiss, NY | 4 | 6 | 2 |
| Grissom, In | 6 | 6 | |
| KI Sawyer, Mi | 3 | 4 | 1 |
| Loring, Me | 10 | 10 | |
| Malmstrom, Mt | 5 | 6 | 1 |
| March, CA | 3 | 7 | 4 |
| McConnel, Ks | 7 | 8 | 1 |
| Minot, ND | 7 | 8 | 1 |
| Offutt, Ne | 9 | 10 | 1 |
| Plattsburgh, NY | 2 | 5 | 3 |
| Whiteman, Mo | 13 | 13 | |
| Wurtsmith, Mi | 8 | 8 | |
| HQ SAC | 19 | 19 | |
| Newark, Oh | 3 | 3 | |
| Wright-Patterson, Oh | 44 | 44 | |
| Hill, Ut | 32 | 32 | |
| McClellan, Ca | 50 | 50 | |
| Kelly, Tx | 30 | 30 | |
| Tinker, Ok | 42 | 42 | |
| Robins, Ga | 24 | 24 | |
| HQ AFLC | 18 | 18 | |
| Chanute, Il | 12 | 12 | |

DOD COMPONENT: DEPARTMENT OF THE NAVY

DEPARTMENT OF THE DEFENSE
 REPORT ON ENVIRONMENTAL COMPLIANCE
 OUTSIDE UNITED STATES
 PERSONNEL

| INSTALLATION | FY 92 | FY 93 | CHANGE FY92-FY93 |
|------------------------------------|-----------|-----------|---------------------|
| CINCLANTFLT | | | |
| COMNAVAIRLANT | | | |
| NAS KEFLAVIK | 5 | 5 | |
| NAS BERMUDA | 1 | 1 | |
| NAVSTA GUANTANAMO BAY | 6 | 6 | |
| CINCUSNAVEUR | | | |
| CINCUSNAVEUR, LONDON, UK | 1 | 2 | 1 |
| COMNAVACT, LONDON, UK | 1 | 1 | |
| NAVSTA, ROTA, SP | 1 | 1 | |
| NAS, SIGONELLA, IT | 1 | 1 | |
| NAVSUPPACT, NAPLES, IT | 1 | 1 | |
| NAVSUPPO, LAMADDALENA, IT | 1 | 1 | |
| NAVSUPPACT, SOUDA BAY, GR | 1 | 1 | |
| COMNAVSECGRU | | | |
| NAVSECGRUACT EDZELL | | 1 | 1 |
| NAVFACENCOM | | | |
| EFD's | | | |
| PWC SUBIC BAY (NIF) | 6 | 6 | |
| PWC YOKOSUKA (NIF) | 8 | 8 | |
| CINCPACFLT | | | |
| COMSUBPAC | | | |
| NSD YOKOSUKA | 1 | 1 | |
| SRF YOKOSUKA | 2 | 2 | |
| SRF SUBIC BAY | 1 | 1 | |
| COMNAVSURFPAC | | | |
| COMFLEACT YOKOSUKA | 2 | 2 | |
| SMFLEACT SASEBO | 2 | 2 | |
| COMNAVAIRPAC | | | |
| NAF ATSUGI | 3 | 3 | |
| NAS CUBI POINT | 1 | 1 | |
| FORCE COMMANDS | 3 | 3 | |
| MARINE CORPS | | | |
| MCB CAMP BUTLER | 2 | 2 | |
| <hr/> | | | |
| DEPARTMENT OF THE NAVY | | | |
| TOTAL OUTSIDE UNITED STATES | 50 | 52 | 2 |

DOD COMPONENT: NAVY

| <u>INSTALLATION</u> | <u>FY92</u> | <u>FY93</u> | <u>CHANGE FY92-FY93</u> |
|-----------------------------------|-------------|-------------|-----------------------------|
| MARINE CORPS | | | |
| HEADQUARTERS | 14 | 18 | 4 |
| MCB CAMP LEJEUNE | 49 | 49 | |
| MCB CAMP PENDLETON | 66 | 66 | |
| MCAGCC TWENTYNINE PALMS | 5 | 5 | |
| MCAS CHERRY POINT | 16 | 16 | |
| MCAS BEAUFORT | 3 | 3 | |
| MCAS NEW RIVER | 2 | 2 | |
| MCAS EL TORO | 4 | 4 | |
| MCAS YUMA | 2 | 2 | |
| MCAS KANEHOE BAY | 4 | 4 | |
| MCRD PARRIS ISLAND | 2 | 2 | |
| MCCDC QUANTICO | 10 | 10 | |
| MCLB ALBANY | 5 | 4 | -1 |
| CAMP SMITH | 1 | 1 | |
| MARINE CORPS TOTAL | 183 | 186 | 3 |
| DEPARTMENT OF THE NAVY | | | |
| TOTAL WITHIN UNITED STATES | 2298 | 2362 | 64 |

| INSTALLATION | FY92 | FY93 | CHANGE FY92-FY93 |
|----------------------|---------|---------|---------------------|
| FT. STEWART | \$1,105 | \$655 | (\$450) |
| FT. RUCKER | \$560 | \$429 | (\$131) |
| FT. SILL | \$2,128 | \$1,280 | (\$848) |
| FT. EUSTIS | \$310 | \$160 | (\$150) |
| FT. DIX | \$820 | \$710 | (\$110) |
| FT. JACKSON | \$370 | \$210 | (\$160) |
| FT. KNOX | \$1,095 | \$960 | (\$135) |
| FT. LEONARDWOOD | \$1,016 | \$875 | (\$141) |
| FT. LEE | \$871 | \$660 | (\$211) |
| FT. MCCLELLAN | \$110 | \$200 | \$90 |
| FT. BLISS | \$140 | \$108 | (\$32) |
| FT. BENNING | \$115 | \$455 | \$340 |
| FT. BELVOIR | \$90 | \$404 | \$314 |
| | | | |
| NATIONAL GUARD | | | |
| ALABAMA | \$898 | \$937 | \$39 |
| ALASKA | \$1,438 | \$1,500 | \$62 |
| ARIZONA | \$597 | \$623 | \$26 |
| ARKANSAS | \$1,110 | \$1,158 | \$48 |
| CALIFORNIA | \$5,392 | \$5,625 | \$233 |
| COLORADO | \$420 | \$438 | \$18 |
| CONNECTICUT | \$686 | \$715 | \$29 |
| DELAWARE | \$327 | \$341 | \$14 |
| DISTRICT OF COLUMBIA | \$195 | \$203 | \$8 |
| FLORIDA | \$827 | \$863 | \$36 |
| GEORGIA | \$540 | \$563 | \$23 |
| GUAM | \$137 | \$143 | \$6 |
| HAWAII | \$429 | \$448 | \$19 |
| IDAHO | \$1,190 | \$1,241 | \$51 |
| ILLINOIS | \$513 | \$535 | \$22 |
| INDIANA | \$1,057 | \$1,103 | \$46 |
| IOWA | \$425 | \$443 | \$18 |
| KANSAS | \$261 | \$272 | \$11 |
| KENTUCKY | \$469 | \$489 | \$20 |
| LOUISIANA | \$721 | \$752 | \$31 |
| MAINE | \$513 | \$535 | \$22 |
| MARYLAND | \$420 | \$438 | \$18 |
| MASSACHUSETTS | \$1,530 | \$1,597 | \$67 |
| MICHIGAN | \$2,092 | \$2,183 | \$91 |
| MINNESOTA | \$2,309 | \$2,409 | \$100 |
| MISSISSIPPI | \$3,932 | \$4,103 | \$171 |
| MISSOURI | \$641 | \$669 | \$28 |
| MONTANA | \$221 | \$231 | \$10 |
| NEBRASKA | \$531 | \$554 | \$23 |
| NEVADA | \$314 | \$328 | \$14 |
| NEW HAMPSHIRE | \$243 | \$254 | \$11 |
| NEW JERSEY | \$845 | \$881 | \$36 |
| NEW MEXICO | \$274 | \$286 | \$12 |
| NEW YORK | \$1,451 | \$1,514 | \$63 |
| NORTH CAROLINA | \$588 | \$614 | \$26 |
| NORTH DAKOTA | \$495 | \$517 | \$22 |
| OHIO | \$363 | \$378 | \$15 |
| OKLAHOMA | \$487 | \$508 | \$21 |
| OREGON | \$451 | \$471 | \$20 |
| PENNSYLVANIA | \$540 | \$563 | \$23 |
| PUERTO RICO | \$376 | \$392 | \$16 |
| RHODE ISLAND | \$398 | \$415 | \$17 |
| SOUTH CAROLINA | \$664 | \$692 | \$28 |

| <u>INSTALLATION</u> | <u>FY92</u> | <u>FY93</u> | <u>CHANGE FY92-FY93</u> |
|----------------------------|------------------|------------------|-----------------------------|
| SOUTH DAKOTA | \$318 | \$332 | \$14 |
| TENNESSEE | \$982 | \$1,024 | \$42 |
| TEXAS | \$2,322 | \$2,423 | \$101 |
| UTAH | \$566 | \$591 | \$25 |
| VERMONT | \$372 | \$388 | \$16 |
| VIRGINIA | \$500 | \$521 | \$21 |
| VIRGIN ISLANDS | \$133 | \$138 | \$5 |
| WASHINGTON | \$553 | \$577 | \$24 |
| WEST VIRGINIA | \$239 | \$249 | \$10 |
| WISCONSIN | \$495 | \$517 | \$22 |
| WYOMING | \$444 | \$464 | \$20 |
| TOTAL UNITED STATES | \$419,062 | \$380,802 | (\$38,260) |

126. Monitors Leak Test
 - a. Monitors leak test of UST and initiation of corrective action.
127. Monitors UST Standard
 - a. Monitors compliance with standard for corrosion protection, spill and overflow protection, installation, retrofitting, and removal of abandoned tank.
128. Coordinates Clean-up
 - a. Coordinates clean-up with state.
129. Coordinates Storage/Disposal
 - a. Coordinates contaminated soil storage/disposal.
130. Maintains Tank Testing Contract
 - a. Develops specifications for tank testing, and oversees/inspects precision testing.
131. Maintains Removal/Replacement Contract
 - a. Write specifications for removal/replacement, and oversees/advises tank removal.
132. Monitors Retrofit
 - a. Monitors retrofit of UST.
133. Establishes and Conducts Training Program
 - a. Establishes and conducts program to train personnel responsible for handling, storing, transporting, and cleaning up solid, toxic, and hazardous waste.

a. Maintains inventory of installation structures to determine potential for human exposure, and annotates master plan and drawing showing real property containing asbestos.

116. Maintains Survey

a. Maintains and updates asbestos survey.

117. Monitors Notification

a. Monitors notification of health hazard to employee, visitor and contractor.

118. Monitors Asbestos Test

a. Monitors asbestos test results.

119. Manages Contract

a. Manages laboratory analysis contract.

b. Manages asbestos removal contract.

120. Monitors Asbestos Disposal

a. Monitors disposal of asbestos waste material in approved disposal facility for compliance with Federal, State, and local requirement.

121. Monitors Follow-Up Inspection

a. Monitors follow-up inspection of completed project.

122. Monitor Procurement

a. Monitors procurement of material to ensure exclusion of asbestos where asbestos-free substitute is available.

123. Monitors Underground Storage Tank (UST) Compliance

a. Ensures compliance with regulatory program for UST containing regulated substance.

124. Maintains Inventory

a. Maintains inventory and notifies appropriate agency of existing or new UST.

125. Monitors Registration

a. Monitors registration of UST.

a. Monitor routine inspection of hazardous waste generating activity.

b. Identifies hazardous waste producing process and activity.

107. Evaluates Option

a. Evaluates and implements HAZMIN option consistent with Federal, State, and host nation law and regulation.

108. Administers the Environmental Restoration Program

a. Administers and implements the asbestos management, disposal site, underground storage tank and other environmental restoration program.

109. Monitors Compliance

a. Monitors Installation Restoration Program (IRP) Activity for compliance with regulation.

110. Monitors Assessment

a. Monitors Preliminary Assessment/Site Inspection (PA/SI) identifying potential site with hazardous waste contamination.

111. Review Remedial Investigation/Feasibility Study (RI/FS) and record of decision (ROD).

a. Reviews RI to determine extent of contamination and risk to human health, alternative or remedial clean-up identified by FS, and ROD describing remedy selection process and method.

112. Administers the Asbestos Management Program.

a. Administers and implements the Asbestos Management Program.

113. Develops and Implements Plan

a. Develops and implements asbestos management plan.

114. Establishes Team

a. Establishes Installation Asbestos Management Team to prepare and execute plan.

115. Maintains Inventory

a. Schedules and monitors survey/inspection conducted to verify compliance with regulation and test effectiveness of Installation Spill Contingency Plan (ISCP).

98. Monitors Oil or Hazardous Substance Management

a. Monitors usage, storage and handling of oil or hazardous substance.

b. Provides engineering safeguard to prevent spill.

99. Appoints Representatives

a. Appoints Installation On-Scene Coordinator (IOSC) and Installation Response Team (IRT).

100. Establishes off-post Spill Plan

a. Determines resource capability to respond to spill in immediate vicinity of installation.

b. Establishes procedure for response, or requests other agency assistance.

101. Monitors Contract

a. Monitors contract agreement for response action and disposal of oil and hazardous spill residue.

102. Reports Spill

a. Reports spill to proper authority.

103. Obtains Emergency Assistance

a. Obtains information on effects of chemical spilled.

b. Obtain suggestion for treatment, containment, and control of spill, leak, fire, or explosion.

104. Implements the Hazardous Wastes Minimization (HAZMIN) Program

a. Implements and administers HAZMIN Program.

105. Develops the Hazardous Minimization (HAZMIN) Strategy

a. Develops and updates 5-year HAZMIN Strategy consistent with higher headquarters goal.

106. Monitors Inspection

b. Administers the Solid, toxic and hazardous waste management program.

89. Monitors Compliance with Directive

a. Monitors hazardous Waste generating activity compliance with law and regulation, recordkeeping and reporting requirement, and routine inspection of activity.

90. Develops Plan

a. Determines cost effective/efficient means of waste treatment, storage, or disposal.

91. Monitors Certification

a. Ensures user receives proper certification/permit for handling/disposal of toxic materials.

92. Maintains Liaison

a. Maintains liaison with Defense Reutilization and Marketing Office (DRMO) to determine market for material/waste.

93. Monitors Preparation of Hazardous Waste for transportation.

a. Monitors identification, measurement, and certification of hazardous waste prior to transportation.

94. Administers the Oil and Hazardous Substances Spill Program

a. Administer contingency planning, control and emergency response.

95. Develops and Implements the Installation Spill Contingency Plan (ISCP)

a. Develops plan to identify resources and procedures for clean-up or hazardous substance.

96. Develops and Implements the Spill Prevention Control and Countermeasures Plan (SPCCP)

a. Maintains inventory of oil/hazardous substance storage, develops and implements procedure to prevent spill/release.

97. Monitors Inspection

- d. Assesses activity for noise impact.
 - e. Monitors land development plan, program, and project in adjacent installation area and reviews on-post facility.
80. Conducts Study
- a. Conduct initial/follow up ICUZ study.
81. Assists Local Agency
- a. Assists local/state agency in developing land use plan related to environmental noise.
82. Identifies Source of Noise
- a. Identifies continuous or recurring high impact source of noise.
83. Establishes Noise Complaint Procedure
- a. Establishes and maintains log, investigates complaint, advises complainant, receive follow-up documentation of cause and corrective action taken.
84. Maintains Database
- a. Enters complaints to database and maintains record.
85. Maintains Inventory
- a. Maintains inventory of noise source.
86. Administers the Hazardous and Toxic Materials Management Program
- a. Administers and implements the radioactive, polychlorinated biphenyls (PCB), pesticide, chemical, petroleum product, other solvent and hazardous material management program.
87. Monitors Material and Procurement Management
- a. Monitors procurement, use, storage, handling, transportation, inventory control, and disposition of hazardous material.
88. Establishes Procedure
- a. Establishes procedure to identify/correct management deficiency.

- a. Monitors facility for environmental impact.
- 72. Evaluates endangered Species Program
 - a. Evaluates program for conservation of endangered species.
 - b. Maintains inventory of endangered or threatened flora or fauna and their habitat
 - c. Assesses impact on military mission and operation of site.
- 73. Assesses Predator Control Measure
 - a. Assesses impact of insecticide, fungicide, or rodenticide used in control of predator for compliance with Federal or State law.
- 74. Monitors Compliance with Wetlands Regulations
 - a. Monitor compliance with regulation governing acquisition economic, incentive, and protection of wetlands.
- 75. Coordinates Wetland Project
 - a. Coordinates wetlands project with state/local conservation commission.
- 76. Assesses Wetlands Impact
 - a. Assesses project for wetlands environmental impact.
- 77. Administers the Environmental Noise Abatement Program
 - a. Administers and implements the noise abatement program.
- 78. Develops Noise Zone Map
 - a. Develops noise zone map for inclusion in installation master plan.
- 79. Establishes Installation Compatible Use Zone (ICUZ) Committee
 - a. Establishes ICUZ Committee to review complaint.
 - b. Investigates/recommends mitigative action.
 - c. Coordinates with public sector.

b. Nominates property for National Register.
Nominates through command channels property that meets National Register criteria.

c. Monitors historic/cultural site impact. Monitors environmental impact of the effect of undertaking on property listed or eligible for listing on National Register, and for compliance with environmental regulation.

63. Manages Natural Resource Conservation Program

a. Maintains environmental quality, aesthetic value and ecological relationship of natural resource.

64. Coordinates with Conservation Agency

a. Coordinates agreement with conservation agency for the conservation and development of fish and wildlife, soil, recreation, and other resource.

65. Appoints Committee

a. Appoints and ensures functioning of the Natural Resources Conservation and Beautification Committee.

66. Monitors Permits

a. Monitors permit/approval for treatment, storage, and disposal facility (TSDF) for contaminated soil.

67. Assesses Impact

a. Assesses environmental impact for compliance with conservation requirement.

68. Develops TSDF Project

a. Scopes, designs, and develops TSDF Project.

69. Implement Project

a. Implements TSDF Project.

70. Coordinates Soil Transportation and Processing

a. Coordinates transportation and processing of contaminated soil.

b. Maintains documentation.

71. Monitors Facility

standard; residue and other waste product report; and operation of landfill and processing facility.

53. Monitors Incineration

a. Establishes policy to limit amount of waste requiring incineration.

54. Administers the ITAM Program

a. Develops Long Term Training Area Management Program

55. Conducts Initial Analyses of Environmental Impact

a. Analyzes on-site investigation, computer data, satellite image, climate, geology, soil, slope, aspect, surface, runoff, erosion, stream siltation, vegetation and wildlife data.

56. Identifies Land Condition

a. Identifies landscape indicating changing condition and maneuver area use.

57. Identifies Water Condition

a. Identifies catch basin requirement to stop runoff.

58. Monitors Project

a. Monitors design and execution of project to program land use in support of training and to preserve training environment.

59. Monitors Impact

a. Monitors environmental impact of completed project.

60. Implements the National Historic Preservation Act

a. Develops Historic Preservation Plan (HPP) to locate, inventory, evaluate and protect historic property.

61. Coordinates HPP

a. Coordinates HPP with master plan and environmental program.

62. Monitors Property

a. Monitors property to ensure that operational activity avoids or minimizes effects on historic property.

a. Develops and maintains database to maintain radon assessment and mitigation data.

44. Submits Report

a. Prepares report summarizing progress and submits to appropriate agency.

45. Monitors Incineration

a. Monitors incineration of hazardous waste for compliance with air emission standard.

46. Administers the Land Management and Natural Resource Program

a. Administers and implements the solid waste, soil protection, erosion, Integrated Training Area Management (ITAM), historical and cultural site, fish and wildlife, endangered species, wetlands, and natural resources programs.

47. Establishes Waste Management Program

a. Establishes and implements management procedure for generating, treating, storing, disposing and transporting solid waste in accordance with Federal, State or local agency.

48. Develops Recovery Procedure

a. Develops and implements resource and recycling program in compliance with mitigation.

49. Monitors Waste Production

a. Establishes monitoring procedure to produce generations of waste.

50. Coordinates Disposal Action

a. Coordinates waste disposal action with Defense Reutilization and Marketing Organization (DRMO)

51. Monitors Transport of Waste

a. Monitors transport of hazardous waste site.

52. Monitors Landfill

a. Monitors site selection; permit; construction/ modification to existing site; health standard; Federal, State, or local standard/criteria; special handling; acceptable waste

34. Monitors and Maintains Emission Data
 - a. Monitors emission test for aircraft, industrial, construction, disposal sites and other emission producing sources.
 - b. Maintains documentation.
35. Develops Emergency Plan
 - a. Develops air pollution emergency plan required by regulatory authority.
36. Administers the Army Radon Reduction Program
 - a. Administers and implements the Army Radon Reduction Program.
37. Establishes Test Requirement
 - a. Receives test results, records data, and maintains documentation verifying radon levels in buildings.
38. Identifies Structure
 - a. Identifies structure with indoor radon level greater than 4pCi/L.
39. Schedules Structure Modification
 - a. Schedules modification of structure to reduce radon level.
40. Notifies Occupant
 - a. Notifies occupant of test results and action to be taken.
41. Implements Army Radon Mitigation Plan
 - a. Identifies deadline for completion of mitigation, and analyzes results.
42. Oversees New Construction
 - a. Ensures mitigation technique is incorporated in new construction.
43. Maintains Database

- g. Maintains calibration and quality assurance data.
 - h. Maintains sanitary survey reports.
26. Advises of Violations
- a. Submits Notices of Violation (NOV) to higher headquarters.
27. Monitors Non-Point Source (NPS) Abatement Compliance.
- a. Ensures that NPS Abatement is considered in construction, installation operation and land management plan.
28. Administers the Air Pollution Abatement Program
- a. Maintains inventory of indoor/outdoor air pollution emission source in accordance with regulation to protect health.
29. Monitors Emission Source
- a. Monitors air pollution emission sources in accordance with regulations to protect health.
30. Requests Permits
- a. Requests construction and operating permits.
 - b. Maintains permits.
 - c. Registers source with regulatory authority.
31. Programs Remedial Projects
- a. Programs funding for remedial projects to control and monitor sources not in compliance with laws or regulations.
32. Documents Remedial Projects
- a. Reports sources requiring remedial action in the environmental projects (A-106) report.
33. Reports Emission Data
- a. Provides emission data and other information to regulatory agencies.
 - b. Coordinates installation master plan, projects and operations.
 - c. Coordinates installation master plan, projects and operations with Federal, State, regional and local agencies.

- a. Monitors compliance with waste treatment procedure.
- 18. Establishes Sampling and Analysis Program.
 - a. Establishes sampling and analysis program for compliance with Federal, State or local regulations.
- 19. Establishes Test Requirements
 - a. Establishes requirement for laboratory testing.
- 20. Review Test Results
 - a. Reviews, laboratory test results and transmits data to authorities.
- 21. Coordinates Sludge Removal/Application
 - a. Coordinates sludge removal/application and notifies Board of Health and other authority of operation.
- 22. Notifies User
 - a. Notifies user of drinking water violations.
- 23. Develops Wellhead Protection Plan
 - a. Develops plan for hydrologic geographical evaluation.
- 24. Advises Higher Headquarters of Change
 - a. Notifies higher headquarters of new regulations proposed or issued which require modification, addition, or expansion of water or wastewater treatment facilities or operations.
- 25. Maintains Records
 - a. Maintains wastewater and drinking water monitoring records.
 - b. Maintains strip chart recording.
 - c. Maintains monitoring charts.
 - d. Maintains correspondence with regulatory agencies.
 - e. Maintains inspection reports.
 - f. Maintains laboratory test results.

a. Develops and implements programs for Land Management and Utilization.

11. Coordinates Programs

a. Coordinates a Cooperative Plan Agreement/Memorandum of Understanding with Conservative Agency.

b. Monitors the environmental implications of industrial, operational, research and support activities.

12. Conducts Public Affairs Programs

a. Conducts public affairs programs in coordination with higher headquarters to ensure community support and confidence in efforts to comply with environmental laws and regulations.

b. Coordinates actual or anticipated news media coverage and public affairs proposed response to spill of oil or hazardous substance.

c. Develops and distributes publications to promote Hazardous Wastes Minimization (HAZMIN).

B. Program Administration

13. Administers Environmental Programs.

a. Administers the water Resources Management Program.

14. Maintains Inventory

a. Maintains inventory of water pollution source and of drinking water source.

15. Establishes Programs

a. Establishes programs for wastewater control.

b. Monitors compliance with discharge limitation, regulation and permit.

16. Requests Operating Permits

a. Requests operating permits from Federal or State agency for water supply and wastewater treatment system, and notifies higher headquarters when permits are received.

17. Monitors Compliance

environmental program and to comply with Federal, State, regional, or local law or regulation.

b. Determines use of proceeds gained from recycling programs.

c. Programs and budgets resources for the Asbestos Management Program.

5. Prepares Reports

a. Prepares reports specified by federal environmental regulation, Army, or Department of Defense (DoD) requirement.

b. Prepares Environmental Project Report (1383/A-106 Report) and submits to higher headquarters.

c. Prepares the Defense Environmental Restoration Account (DERA) Report and submits to higher headquarters.

6. Reports Data

a. Reports type, quantity and individual cost for treatment, storage, and disposal of hazardous wastes.

7. Reports Real Property Transactions

a. Reports proposals for real property through command channels to Army Environmental Office.

8. Prepares Other Reports

a. Prepares other environmental reports and submits to higher headquarters.

b. Monitors compliance with Safety and Occupational Health (SOH) law. Interprets Federal, State, regional and local SOH laws or regulations.

c. Monitors compliance with laws or regulations.

d. Reports noncompliance or indications of environmental crises, illegal dumping, or spills.

9. Monitors Natural Resources

a. Monitors historical, cultural, fish and wildlife, endangered species and wetlands resources.

10. Develops Programs

DESCRIPTION OF DUTIES FOR
ENVIRONMENTAL PERSONNEL IN DOD

Section I - Summary

A. Environmental Program Management

Manages environmental programs, coordinates program, programs resources, prepares reports, monitors compliance with Safety and Occupational Health (SOH) law, monitors natural resources, monitors the environmental implication of industrial, operational, research and support activities, and conducts public affairs programs.

B. Program Administration

Administers the Water Resources Management Program, administers the Air Pollution Abatement Program, administers the Land Management and Natural Resources Program, administers the Environmental Noise Abatement Program, administers the Hazardous and Toxic Materials Management Program, administers the Environmental Restoration Program, and establishes and conducts training programs.

Section II - Detail Description

A. Environmental Program Management

1. Manages Environmental Program.

a. Develops and implements policy and guidance to preserve, protect, enhance and restore the quality of life and the environment.

2. Coordinates Program.

a. Coordinates with Federal, State, regional, or local authority for compliance with standards.

3. Establishes Committee

a. Requests/designates command, operational, engineering, planning, resource management, legal, safety and medical representative as member of the Environmental Quality Control Committee (EQCC); chairs EQCC and establishes Environmental Restoration Program Technical Review Committee.

4. Programs Resources

a. Programs and budgets for personnel, supplies, training, health monitoring, and required equipment to execute

DEFENSE LOGISTICS AGENCY

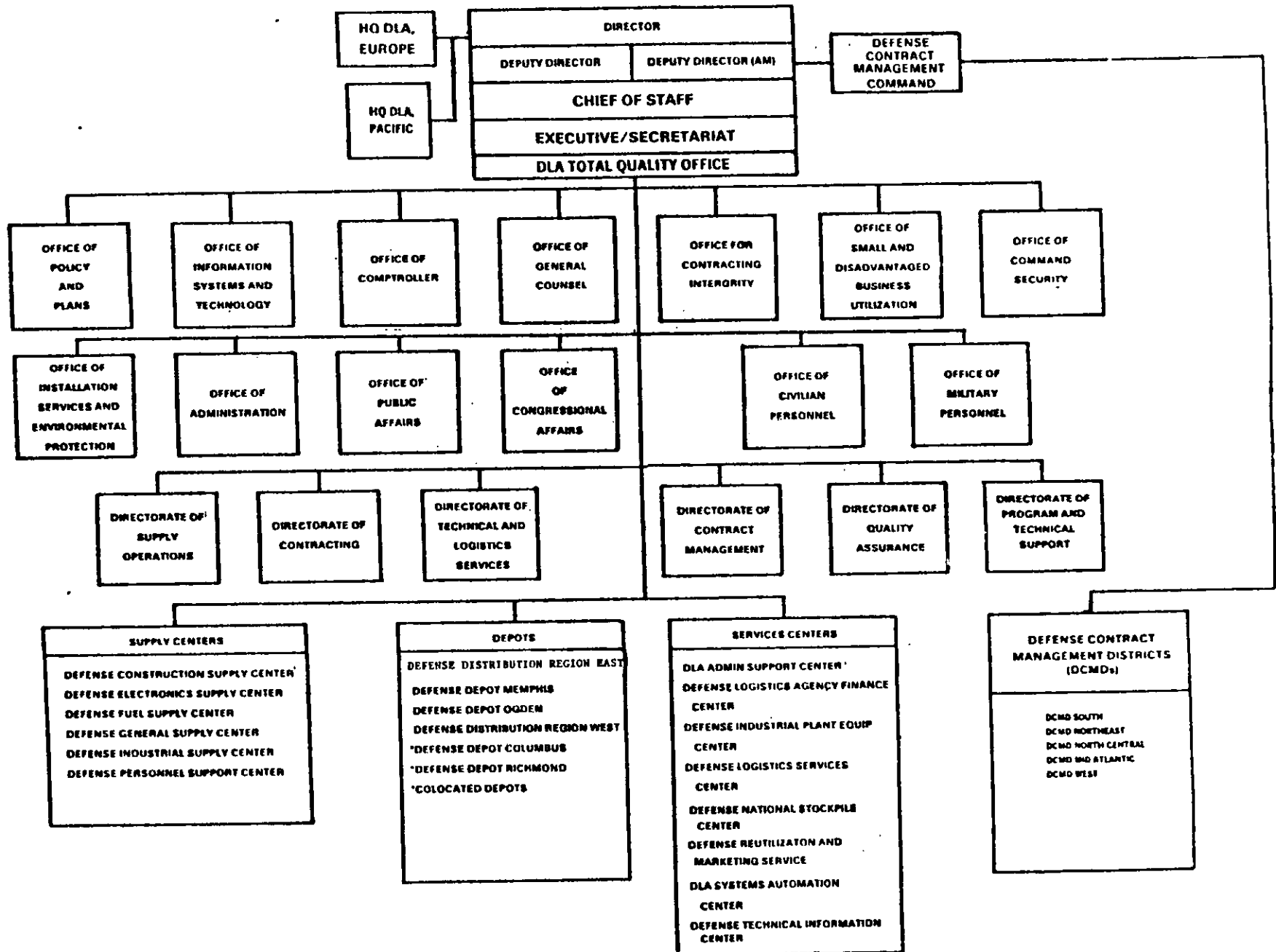

DEFENSE AGENCIES

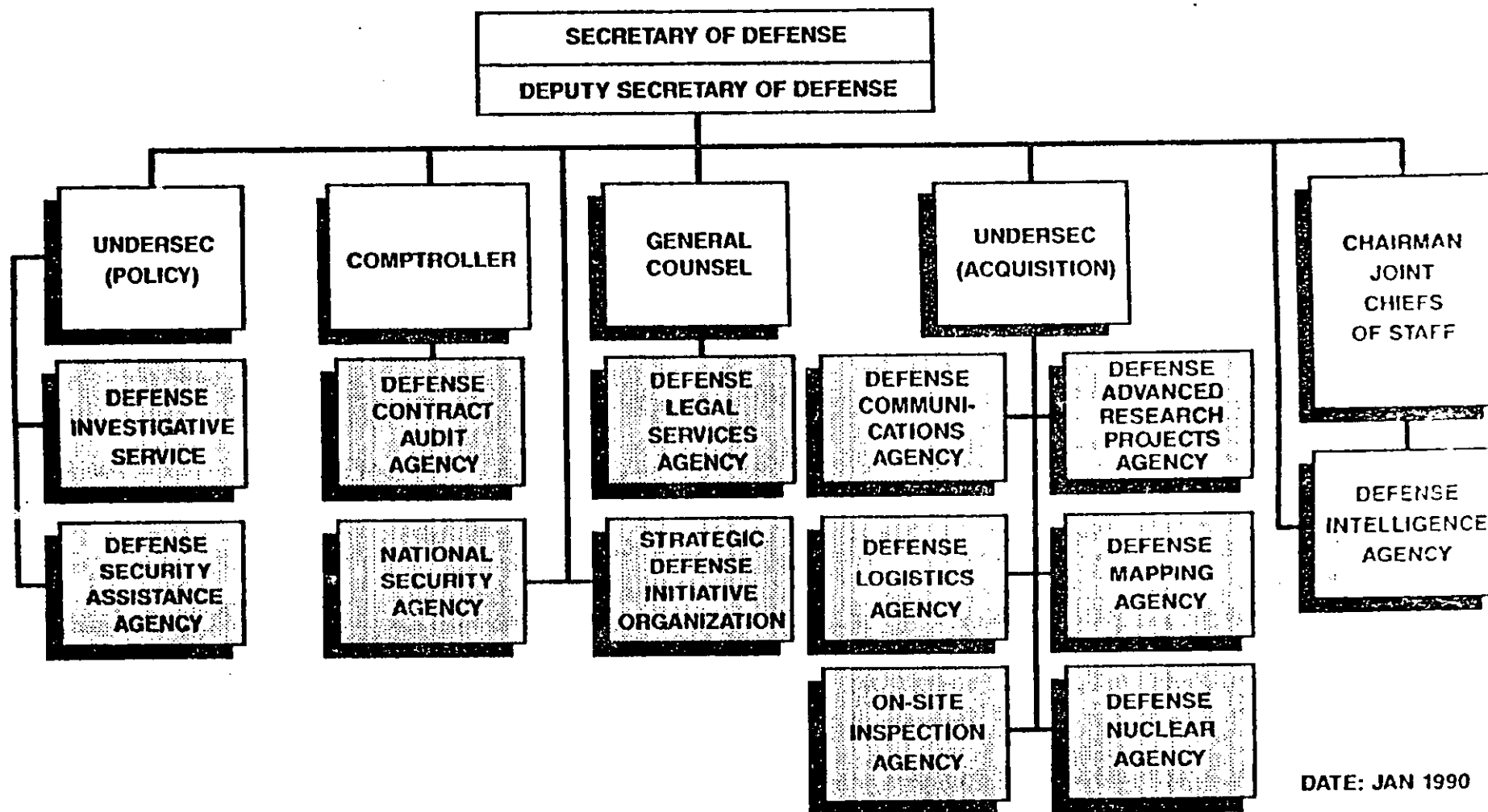

DATE: JAN 1990

TYPICAL MAJOR COMMAND ORGANIZATION

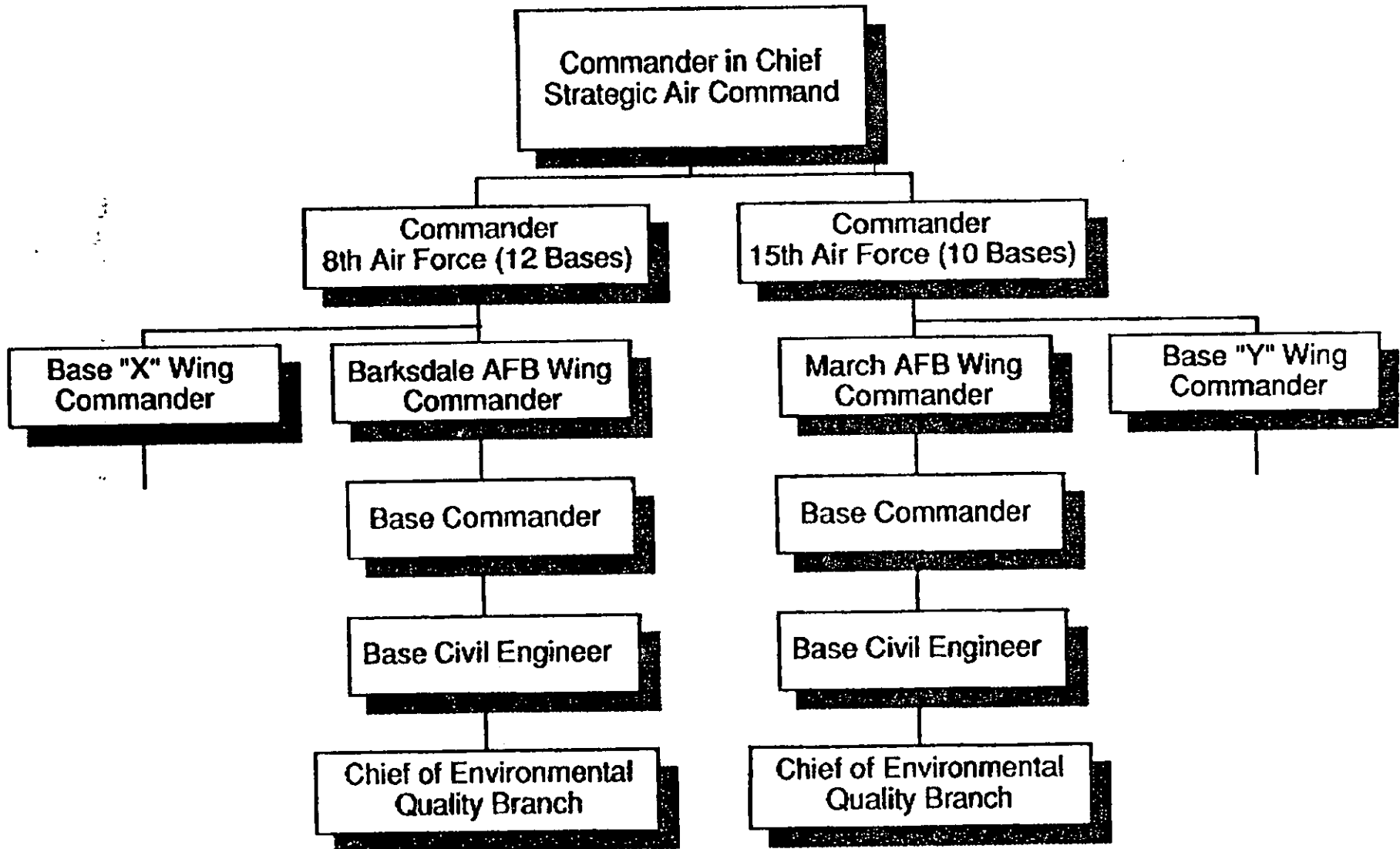

AIR FORCE ORGANIZATION

Line of the Air Force:

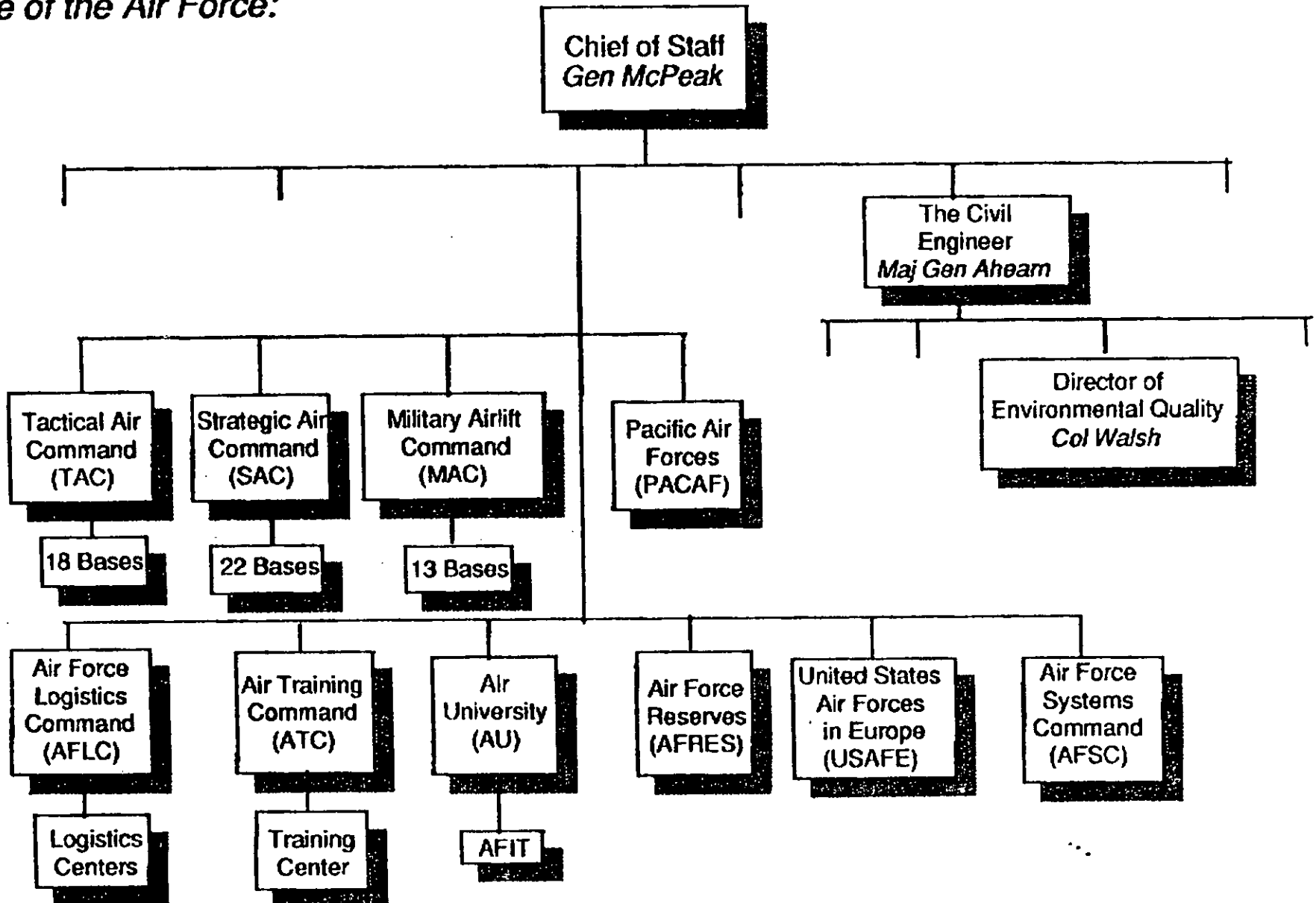

Navy/Marine Corps

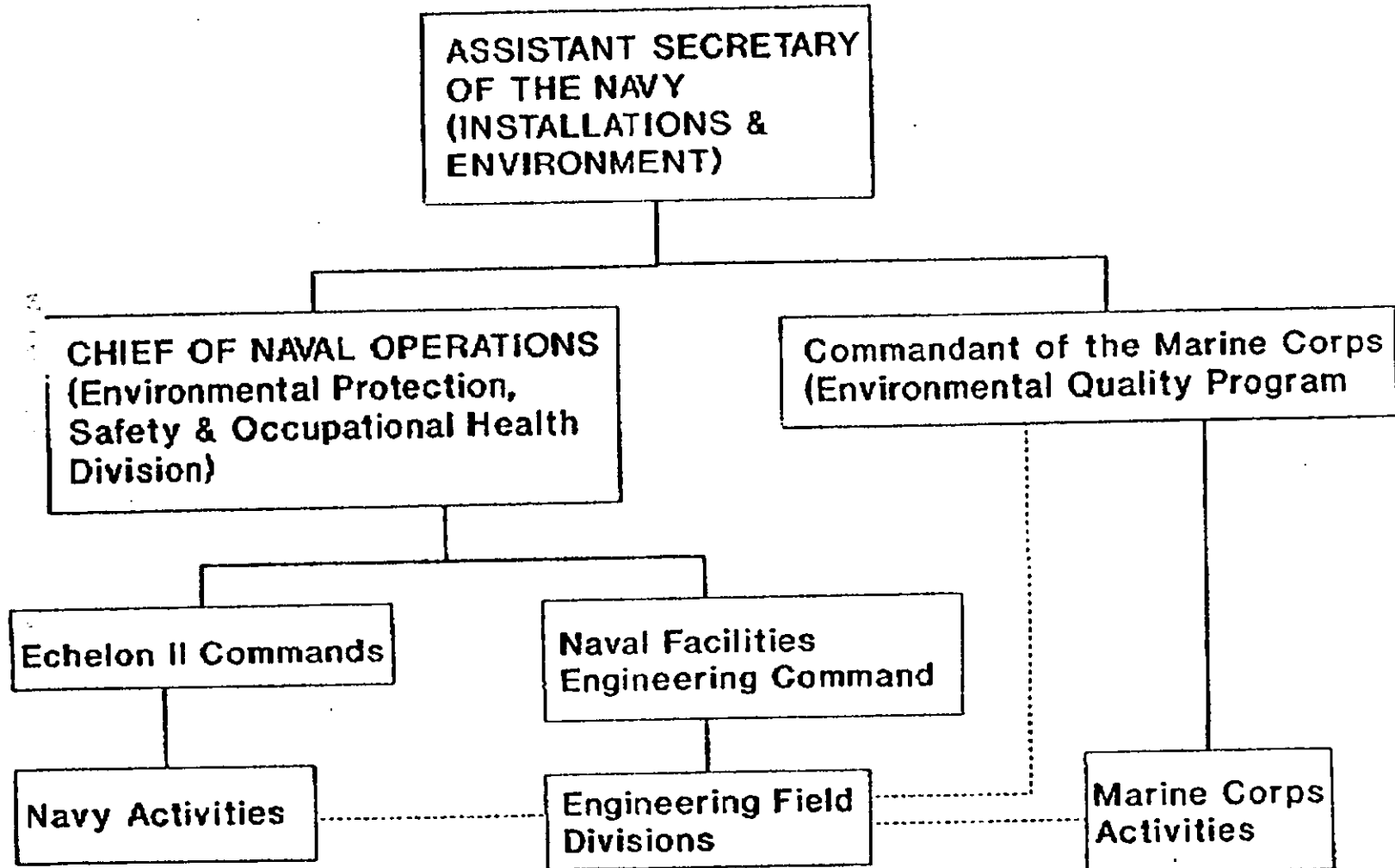

ARMY ENVIRONMENTAL PROGRAM

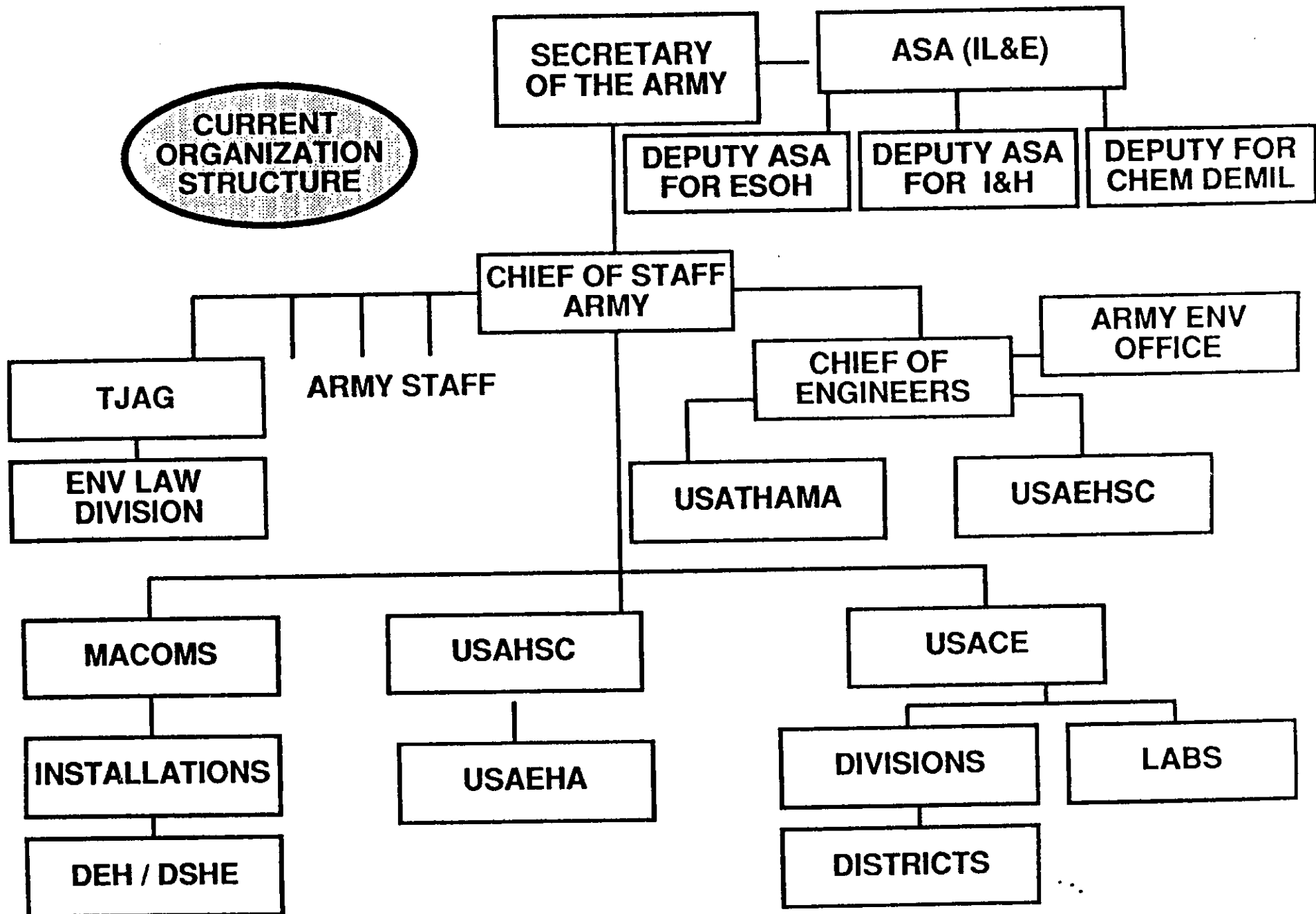

MILITARY DEPARTMENTS

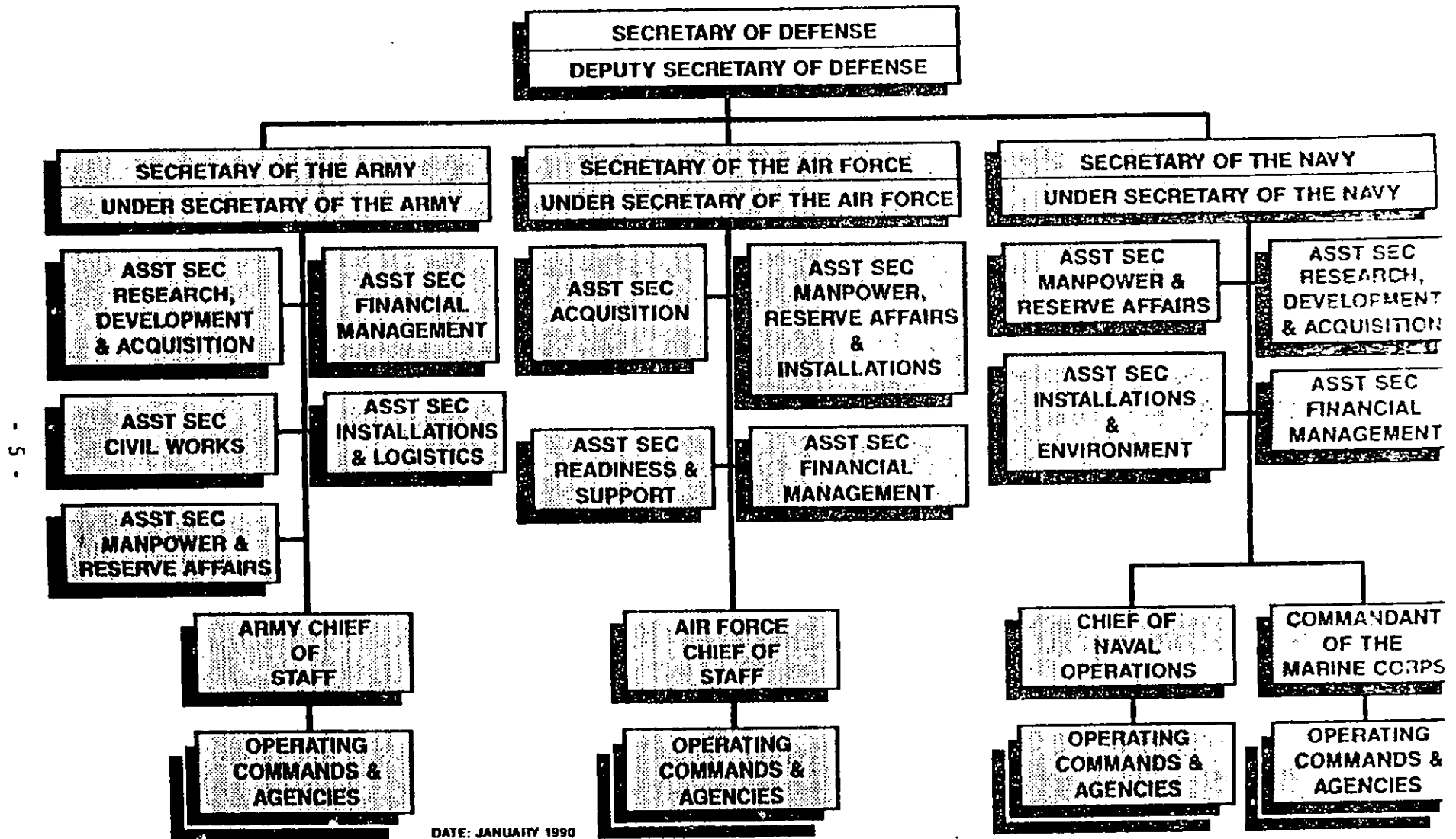

DATE: JANUARY 1990

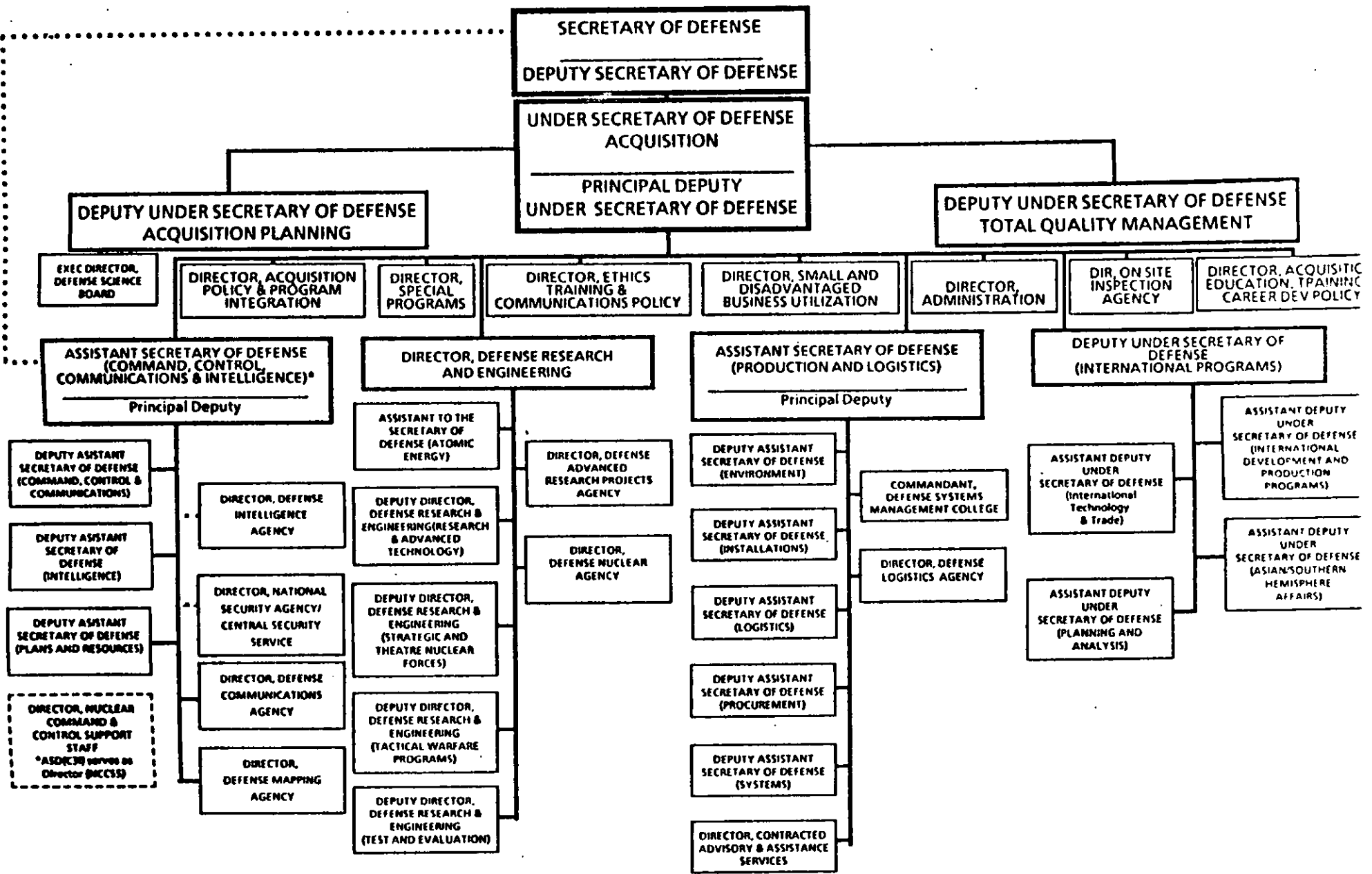

SECRETARY OF DEFENSE
DEPUTY SECRETARY OF DEFENSE

UNDER SECRETARY OF DEFENSE
ACQUISITION
PRINCIPAL DEPUTY
UNDER SECRETARY OF DEFENSE

DEPUTY UNDER SECRETARY OF DEFENSE
ACQUISITION PLANNING

DEPUTY UNDER SECRETARY OF DEFENSE
TOTAL QUALITY MANAGEMENT

EXEC DIRECTOR,
DEFENSE SCIENCE
BOARD

DIRECTOR, ACQUISITION
POLICY & PROGRAM
INTEGRATION

DIRECTOR,
SPECIAL
PROGRAMS

DIRECTOR, ETHICS
TRAINING &
COMMUNICATIONS POLICY

DIRECTOR, SMALL AND
DISADVANTAGED
BUSINESS UTILIZATION

DIRECTOR,
ADMINISTRATION

DIR, ON SITE
INSPECTION
AGENCY

DIRECTOR, ACQUISITION
EDUCATION, TRAINING
CAREER DEV POLICY

ASSISTANT SECRETARY OF DEFENSE
(COMMAND, CONTROL
COMMUNICATIONS & INTELLIGENCE)*
Principal Deputy

DIRECTOR, DEFENSE RESEARCH
AND ENGINEERING

ASSISTANT SECRETARY OF DEFENSE
(PRODUCTION AND LOGISTICS)
Principal Deputy

DEPUTY UNDER SECRETARY OF
DEFENSE
(INTERNATIONAL PROGRAMS)

DEPUTY ASSISTANT
SECRETARY OF DEFENSE
(COMMAND, CONTROL &
COMMUNICATIONS)

DEPUTY ASSISTANT
SECRETARY OF
DEFENSE
(INTELLIGENCE)

DEPUTY ASSISTANT
SECRETARY OF DEFENSE
(PLANS AND RESOURCES)

DIRECTOR, NUCLEAR
COMMAND &
CONTROL SUPPORT
STAFF
*ASDC(C) serves as
Director (PCCSS)

DIRECTOR, DEFENSE
INTELLIGENCE
AGENCY

DIRECTOR, NATIONAL
SECURITY AGENCY/
CENTRAL SECURITY
SERVICE

DIRECTOR, DEFENSE
COMMUNICATIONS
AGENCY

DIRECTOR,
DEFENSE MAPPING
AGENCY

ASSISTANT TO THE
SECRETARY OF
DEFENSE (ATOMIC
ENERGY)

DEPUTY DIRECTOR,
DEFENSE RESEARCH &
ENGINEERING (RESEARCH
& ADVANCED
TECHNOLOGY)

DEPUTY DIRECTOR,
DEFENSE RESEARCH &
ENGINEERING
(STRATEGIC AND
THEATRE NUCLEAR
FORCES)

DEPUTY DIRECTOR,
DEFENSE RESEARCH &
ENGINEERING
(TACTICAL WARFARE
PROGRAMS)

DEPUTY DIRECTOR,
DEFENSE RESEARCH &
ENGINEERING
(TEST AND EVALUATION)

DIRECTOR, DEFENSE
ADVANCED
RESEARCH PROJECTS
AGENCY

DIRECTOR,
DEFENSE NUCLEAR
AGENCY

DEPUTY ASSISTANT
SECRETARY OF DEFENSE
(ENVIRONMENT)

DEPUTY ASSISTANT
SECRETARY OF DEFENSE
(INSTALLATIONS)

DEPUTY ASSISTANT
SECRETARY OF DEFENSE
(LOGISTICS)

DEPUTY ASSISTANT
SECRETARY OF DEFENSE
(PROCUREMENT)

DEPUTY ASSISTANT
SECRETARY OF DEFENSE
(SYSTEMS)

DIRECTOR, CONTRACTED
ADVISORY & ASSISTANCE
SERVICES

COMMANDANT,
DEFENSE SYSTEMS
MANAGEMENT COLLEGE

DIRECTOR, DEFENSE
LOGISTICS AGENCY

ASSISTANT DEPUTY
UNDER
SECRETARY OF DEFENSE
(International
Technology
& Trade)

ASSISTANT DEPUTY
UNDER
SECRETARY OF DEFENSE
(PLANNING AND
ANALYSIS)

ASSISTANT DEPUTY
UNDER
SECRETARY OF DEFENSE
(INTERNATIONAL
DEVELOPMENT AND
PRODUCTION
PROGRAMS)

ASSISTANT DEPUTY
UNDER
SECRETARY OF DEFENSE
(ASIAN/SOUTHERN
HEMISPHERE
AFFAIRS)

OFFICE OF THE SECRETARY OF DEFENSE

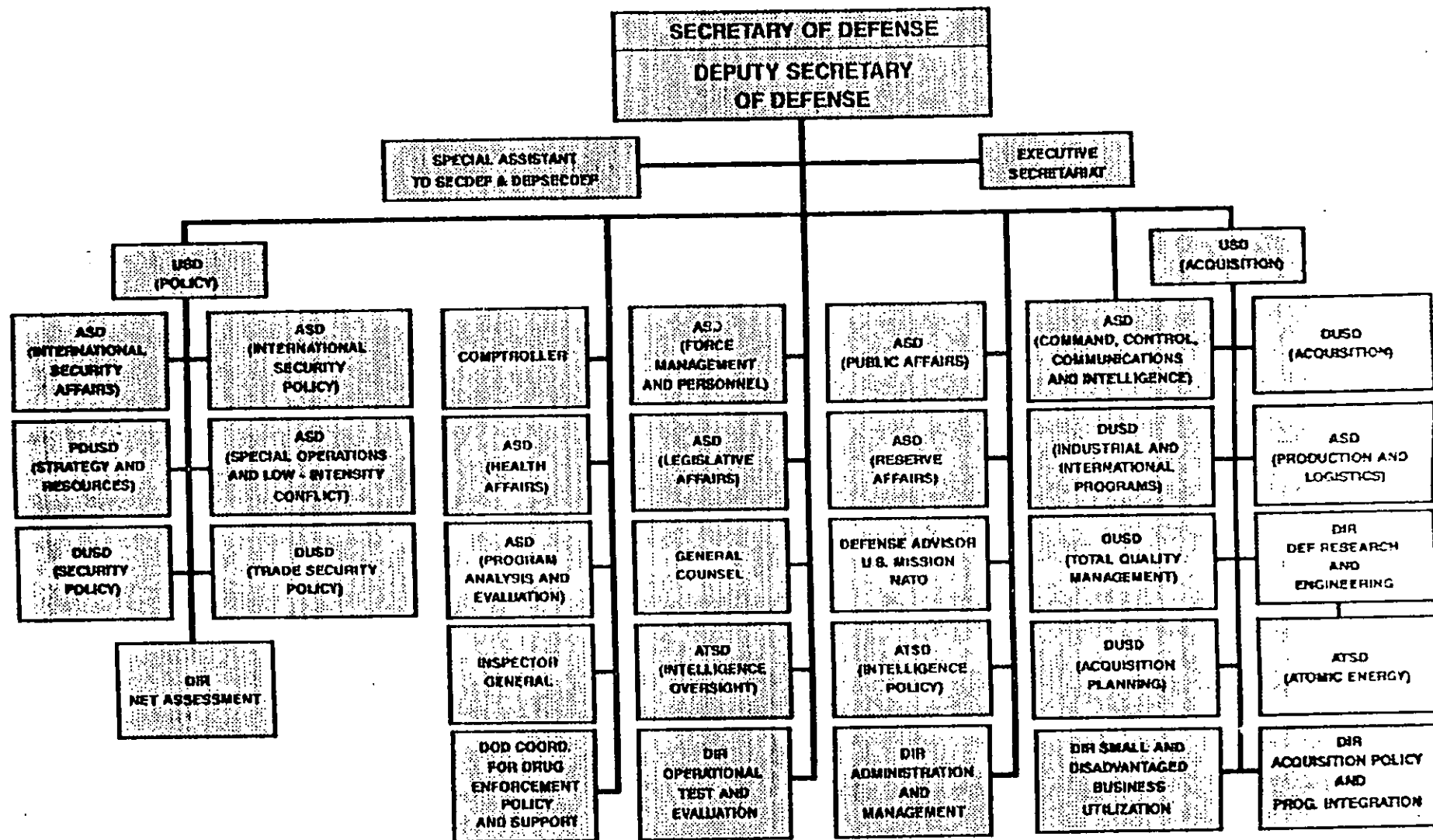

DEPARTMENT OF DEFENSE

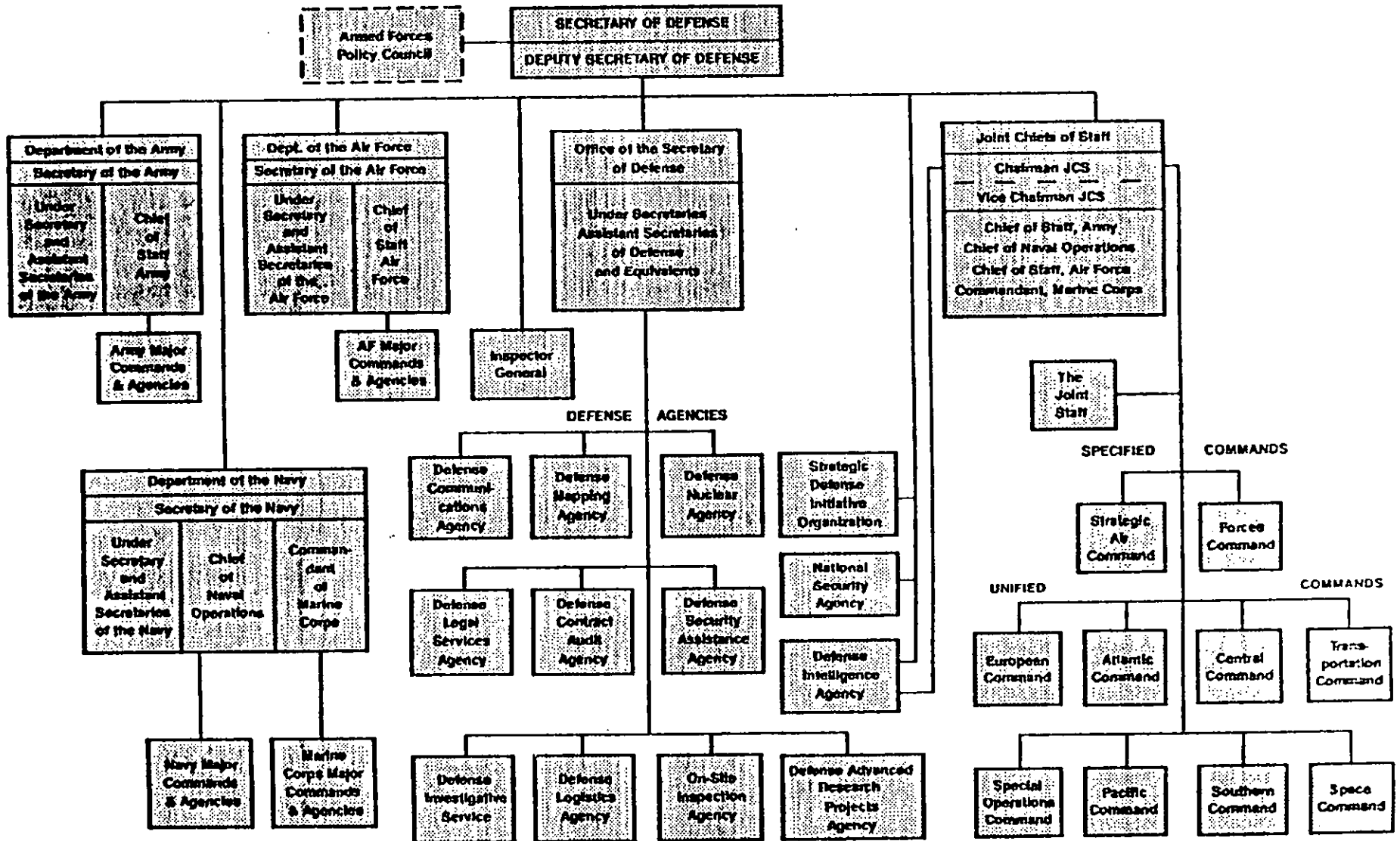

THE DEPARTMENT OF DEFENSE ORGANIZATIONAL STRUCTURE

The Department of Defense (DoD) is responsible for providing the military forces, Army, Navy, Air Force, and Marine Corps, needed to deter war and protect the security of the United States. The Secretary of Defense, under direction of the President, exercises direction, authority, and control over the Department which comprises the Office of the Secretary of Defense, the Joint Chiefs of Staff and Joint Staff, Military Departments, Unified and Specified Commands, DoD Inspector General, Defense Agencies, and DoD Field Activities. Additional information may be found in DoD Directive 5100.1.

The Office of the Secretary of Defense (OSD), is the principal staff element of the Secretary in the exercise of policy development, planning, resource management, fiscal, and program evaluation responsibilities. The OSD includes the immediate offices of the Secretary and Deputy Secretary of Defense, Under Secretary of Defense for Acquisition, Under Secretary of Defense for Policy, Director of Defense Research and Engineering, Assistant Secretaries of Defense, DoD Comptroller, General Counsel, Assistants to the Secretary of Defense, and such other staff offices as the Secretary established to assist in carrying out assigned responsibilities.

The Military Departments are the Departments of the Army, Navy, and Air Force. The Marine Corps is a part of the Department of the Navy. Each Military Department is separately organized under its own Secretary and functions under the direction, authority, and control of the Secretary of Defense. The Military Departments are responsible for organizing, training, supplying, and equipping forces for assignment to Unified and Specified Commands (U/S Commands).

The Unified/Specified Commands are responsible to the President of the United States and Secretary of Defense. Unified Commands, composed of assigned components of two or more Services, include the European Command, Pacific Command, Atlantic Command, Southern Command, Special Operations Command, Central Command, Transportation Command, and Space Command. Specified Commands are usually composed of forces from one Service, but may include units and have representation from other Services. They include the Forces Command and Strategic Air Command. Commanders of the U/S Commands exercise command authority over forces assigned to them as directed by the Secretary of Defense. Additional information is available in DoD Directive 5100.1.

The Defense Agencies, authorized by the Secretary of Defense in accordance with the provisions of Title 10, United States Code, perform selected support and service functions on a Department-wide basis. Additional information is available in DoDD 5105.41, 5105.19, 5105.22, 5105.40, 5105.31, and TS-5134.2.

THE DEPARTMENT OF DEFENSE ORGANIZATIONAL STRUCTURE

The Organizational Structure for DoD, Office of the Secretary of Defense (OSD), Military Departments, and Defense Agencies are outlined in this chapter. A general description of the functions and duties of DoD personnel who carry out environmental activities (including research) is also included. Where appropriate, the pertinent DoD Directive which provides more detailed information on the authorities and responsibilities of the organization is identified. Additional information is available in the United States Government Manual or by direct contact with the various organizations.

better we manage them will reduce the likelihood for incidents and the creation of hazardous waste.

The Department's aging infrastructure contributes to increased costs for facilities repair and maintenance. Some of the environmental violations in DoD are due to operational problems associated with faulty, aged, corroded and otherwise inadequate facilities. During mobilization, DoD industrial and manufacturing facilities must comply with standards affecting emissions, discharges, treatment, storage, and disposal of hazardous waste. Although the President has the authority, when in the interest of the United States, to exempt Federal Facilities from certain provisions of environmental law, this exemption would not be sought if there are engineering or other solutions available.

In summary, the Department is committed to full compliance with all applicable Federal, state, local and host nation environmental laws and statutes. There are significant costs associated with compliance. However, these costs and impacts are an integral part of the cost of doing DoD business. The Department will continue to work towards building an environmental ethic, integrating environmental concerns into our day-to-day operations, and ensuring that the safety and health of our people and the environment are protected.

DOD COMPONENT: AIR FORCE

| INSTALLATION | FY94 | FY95 | FY96 | FY97 |
|-----------------------------------|--------------|--------------|--------------|--------------|
| Andersen, Gum | 7 | 7 | 7 | 7 |
| Hickam, HI | 12 | 12 | 12 | 12 |
| HQ PACAF, HI | 5 | 5 | 5 | 5 |
| 11 AF/DEPV | 4 | 4 | 4 | 4 |
| Air Force Academy, Co | 4 | 4 | 4 | 4 |
| Dobbins (Res), Ga | 1 | 1 | 1 | 1 |
| Gen Mitchell (Res), Wi | 1 | 1 | 1 | 1 |
| Gt. Pitt (Res), Pa | 1 | 1 | 1 | 1 |
| St Paul (Res), Mn | 1 | 1 | 1 | 1 |
| Niagra Falls (Res), NY | 1 | 1 | 1 | 1 |
| O'Hare (Res), Il | 1 | 1 | 1 | 1 |
| Rich. Gebaur (Res), Mo | 1 | 1 | 1 | 1 |
| Westover (Res), Ma | 1 | 1 | 1 | 1 |
| Willow Grv (Res), Pa | 1 | 1 | 1 | 1 |
| Youngstown (Res), Oh | 1 | 1 | 1 | 1 |
| HQ AFRES, Ga | 7 | 7 | 7 | 7 |
| HQ USAF, DC | 77 | 77 | 77 | 77 |
| Air Nat Guard, Md | UNAVAIL | UNAVAIL | UNAVAIL | UNAVAIL |
| TOTAL WITHIN UNITED STATES | 1,186 | 1,176 | 1,176 | 1,176 |

DOD COMPONENT: AIR FORCE

| INSTALLATION | FY94 | FY95 | FY96 | FY97 |
|----------------------|------|------|------|------|
| Robins, Ga | 24 | 24 | 24 | 24 |
| HQ AFLC | 18 | 18 | 18 | 18 |
| Chanute, Il | 12 | 12 | 12 | 12 |
| Columbus, Ms | 2 | 2 | 2 | 2 |
| Goodfellow, Tx | 2 | 2 | 2 | 2 |
| Keester, Ms | 4 | 4 | 4 | 4 |
| Lackland, Tx | 6 | 6 | 6 | 6 |
| Laughlin, Tx | 2 | 2 | 2 | 2 |
| Lowry, Co | 5 | 5 | 5 | 5 |
| Mather, Ca | 4 | 4 | 4 | 4 |
| Randolph, Tx | 4 | 4 | 4 | 4 |
| Reese, Tx | 3 | 3 | 3 | 3 |
| Sheppard, Tx | 4 | 4 | 4 | 4 |
| Williams, Az | 6 | 6 | 6 | 6 |
| HQ ATC | 8 | 8 | 8 | 8 |
| Vandenberg, Ca | 27 | 27 | 27 | 27 |
| Peterson, Co | 1 | 1 | 1 | 1 |
| Cheyenne Mt, Co | 1 | 1 | 1 | 1 |
| ISWG Tenants | 2 | 2 | 2 | 2 |
| HQ SPCOM | 9 | 9 | 9 | 9 |
| 2SWG Tenants | 1 | 1 | 1 | 1 |
| Cape Canaveral, Fl | 17 | 17 | 17 | 17 |
| New Boston, NH | 1 | 1 | 1 | 1 |
| Falcon, Co | 1 | 1 | 1 | 1 |
| Arnold, Tn | 10 | 10 | 10 | 10 |
| Edwards, Ca | 33 | 33 | 33 | 33 |
| Eglin, Fl | 29 | 29 | 29 | 29 |
| Foreign Tech Div, Oh | 0 | 0 | 0 | 0 |
| Brooks, Tx | 5 | 5 | 5 | 5 |
| Hanscom, Ma | 4 | 4 | 4 | 4 |
| Los Angeles, Ca | 5 | 5 | 5 | 5 |
| ASD/DEV, Oh | 7 | 7 | 7 | 7 |
| HQ AFSC, Md | 6 | 6 | 6 | 6 |
| Bolling, DC | 1 | 1 | 1 | 1 |
| Altus, Ok | 13 | 13 | 13 | 13 |
| Andrews, Md | 11 | 11 | 11 | 11 |
| Charleston, SC | 4 | 4 | 4 | 4 |
| Dover, De | 17 | 17 | 17 | 17 |
| Hurlburt Field, Fl | 5 | 5 | 5 | 5 |
| Kirtland, NM | 18 | 18 | 18 | 18 |
| Little Rock, Ar | 13 | 13 | 13 | 13 |
| McChord, Wa | 7 | 7 | 7 | 7 |
| McGuire, NJ | 16 | 16 | 16 | 16 |
| Norton, Ca | 10 | 0 | 0 | 0 |
| Pope, NC | 3 | 3 | 3 | 3 |
| Scott, Il | 9 | 9 | 9 | 9 |
| Travis, Ca | 4 | 4 | 4 | 4 |
| HQ MAC, Il | 14 | 14 | 14 | 14 |
| Maxwell, Al | 16 | 16 | 16 | 16 |
| Gunter, Al | 0 | 0 | 0 | 0 |
| AFIT, Oh | 9 | 9 | 9 | 9 |
| Elmendorf, Ak | 16 | 16 | 16 | 16 |
| Eielson, Ak | 16 | 16 | 16 | 16 |

DEPARTMENT OF DEFENSE
REPORT ON ENVIRONMENTAL COMPLIANCE
WITHIN UNITED STATES
(PERSONNEL)

| INSTALLATION | FY94 | FY95 | FY96 | FY97 |
|----------------------|------|------|------|------|
| HQ TAC, Va | 20 | 20 | 20 | 20 |
| Bergstrom, Tx | 11 | 11 | 11 | 11 |
| Cannon, NM | 7 | 7 | 7 | 7 |
| Davis Monthan, Az | 10 | 10 | 10 | 10 |
| England, La | 18 | 18 | 18 | 18 |
| George, Ca | 12 | 12 | 12 | 12 |
| Homestead, Fl | 12 | 12 | 12 | 12 |
| Holloman, NM | 16 | 16 | 16 | 16 |
| Langley, Va | 9 | 9 | 9 | 9 |
| Luke, Az | 9 | 9 | 9 | 9 |
| MacDill, Fl | 9 | 9 | 9 | 9 |
| Moody, Ga | 6 | 6 | 6 | 6 |
| Mt. Home, Id | 9 | 9 | 9 | 9 |
| Myrtle Beach, SC | 15 | 15 | 15 | 15 |
| Nellis, Nv | 18 | 18 | 18 | 18 |
| Seymour Johnson, NC | 7 | 7 | 7 | 7 |
| Shaw, SC | 13 | 13 | 13 | 13 |
| Tonapah, NV | 0 | 0 | 0 | 0 |
| Tyndall, Fl | 8 | 8 | 8 | 8 |
| Various Radar Stns | 0 | 0 | 0 | 0 |
| Barksdale, La | 9 | 9 | 9 | 9 |
| Beale, Ca | 6 | 6 | 6 | 6 |
| Carswell, Tx | 7 | 7 | 7 | 7 |
| Castle, Ca | 13 | 13 | 13 | 13 |
| Dyess, Tx | 7 | 7 | 7 | 7 |
| Eaker, Ar | 6 | 6 | 6 | 6 |
| Ellsworth, SD | 8 | 8 | 8 | 8 |
| Fairchild, Wa | 8 | 8 | 8 | 8 |
| FE Warren, Wv | 7 | 7 | 7 | 7 |
| Grand Forks, ND | 4 | 4 | 4 | 4 |
| Griffiss, NY | 6 | 6 | 6 | 6 |
| Grissom, In | 6 | 6 | 6 | 6 |
| KI Sawyer, Mi | 4 | 4 | 4 | 4 |
| Loring, Me | 10 | 10 | 10 | 10 |
| Malmstrom, Mt | 6 | 6 | 6 | 6 |
| March, CA | 7 | 7 | 7 | 7 |
| McConnel, Ks | 8 | 8 | 8 | 8 |
| Minot, ND | 8 | 8 | 8 | 8 |
| Offutt, Ne | 10 | 10 | 10 | 10 |
| Plattsburgh, NY | 5 | 5 | 5 | 5 |
| Whiteman, Mo | 13 | 13 | 13 | 13 |
| Wurtsmith, Mi | 8 | 8 | 8 | 8 |
| HQ SAC | 19 | 19 | 19 | 19 |
| Newark, Oh | 3 | 3 | 3 | 3 |
| Wright-Patterson, Oh | 44 | 44 | 44 | 44 |
| Hill, Ut | 32 | 32 | 32 | 32 |
| McClellan, Ca | 50 | 50 | 50 | 50 |
| Kelly, Tx | 30 | 30 | 30 | 30 |
| Tinker, Ok | 42 | 42 | 42 | 42 |

DEPARTMENT OF DEFENSE
REPORT ON ENVIRONMENTAL COMPLIANCE
WITHIN UNITED STATES
(PERSONNEL)

| <u>INSTALLATION</u> | <u>FY94</u> | <u>FY95</u> | <u>FY96</u> | <u>FY97</u> |
|-----------------------------------|-------------|-------------|-------------|-------------|
| DLA HO, CAM STA, VA | 27 | 28 | 29 | 31 |
| DEF FUEL SUP CTR, VA | 8 | 8 | 8 | 8 |
| DCSC, COLUMBUS, OH | 2 | 2 | 2 | 2 |
| DESC, DAYTON, OH | 1 | 1 | 1 | 1 |
| DGSC, RICHMOND, VA | 11 | 11 | 11 | 11 |
| DPSC, PHILA, PA | 3 | 3 | 3 | 3 |
| DDMT & DIPEC, MEMPHIS, TN | 2 | 2 | 2 | 2 |
| DDOU, OGDEN, UT | 4 | 4 | 4 | 4 |
| DDRW, TRACY SITE, TRACY, CA | 7 | 8 | 8 | 9 |
| DDRW, SHARPE SITE, STOCKTON, CA | 8 | 8 | 8 | 8 |
| DRMS HQ, BATTLECREEK, MI | 85 | 78 | 78 | 78 |
| DRMR, COLUMBUS, OH | 80 | 80 | 80 | 80 |
| DRMR, MEMPHIS, TN | 125 | 125 | 125 | 125 |
| DRMR, OGDEN, UT | 138 | 140 | 140 | 140 |
| DEF NAT STOCKPILE CTR | 1 | 1 | 1 | 1 |
| TOTAL WITHIN UNITED STATES | 502 | 499 | 500 | 503 |

**EFFECT OF ENVIRONMENTAL COMPLIANCE
ON OPERATIONS AND
MISSION CAPABILITIES OF
THE DEPARTMENT OF DEFENSE**

The Department of Defense (DoD) is committed to full compliance with all applicable Federal, State, local and host nation environmental laws and regulations. With DoD installations worldwide and specialized military operations to manage, this is a formidable task. The DoD Environmental Program encompasses efforts to prevent environmental degradation, identify environmental deficiencies, plan the necessary corrective actions, provide necessary resources, and track compliance.

In addition to the goal of full compliance, the DoD is committed to carrying out its missions and activities in an environmentally acceptable manner. Compliance and environmental sustainability are important DoD goals that contribute to protecting the environment and natural resources, enhancing mission capabilities, strengthening community relationships, and minimizing personal liability risks and long-term costs and liabilities for the Federal government.

Despite our efforts to achieve environmental excellence, DoD continues to experience degrees of non-compliance and significant challenges in Environmental Management. While many installations have an excellent environmental record, experienced environmental staff are not available at every installation. A recent review of the DoD environmental program concluded that most of the Notice of Violations (NOVs) received are the result of inadequate training and procedures at the installation level. Many violations can be resolved through inexpensive improvements in recordkeeping and better housekeeping.

The Resource Conservation and Recovery Act (RCRA) is the source of the majority of NOVs, followed by various forms of water pollution regulations. In terms of individual violations, RCRA citations take an even greater proportion because most air and water NOVs refer to one-count exceedances, whereas RCRA inspections focus on a wide range of procedural issues and seem to generate numerous violations. For effective compliance, installations must develop a high degree of expertise with state and local laws and regulations.

Environmental challenges that the Department faces include the following:

-- Keeping up with the substantial increase in environmental laws, regulations, and standards of the Federal government, the fifty states, local communities, and U.S. Territories. The proliferation of laws and regulations, compounded by a lack of consistency among enforcement agencies, complicates the situation.

-- Identifying, understanding and meeting the applicable requirements of the new Clean Air Act amendments. The amendments are expected to impact industrial and manufacturing facilities.

-- Addressing stormwater discharges.

-- Enhancing operation and maintenance of wastewater treatment and solid and hazardous waste management facilities.

-- Increasing DoD-wide emphasis on Pollution Prevention.

-- Identifying, testing and remediating our underground storage tanks.

-- Improving quality in our workforce. Expand recruitment, increase training, and development of a career plan which will encourage retention.

-- Strengthening relationships with regulators.

-- Expanding research efforts to find suitable substitutes and developing non-CFC and Halon substitution technologies.

In addition to the challenges which stem from basic environmental program management, other mission and operation impacts include complexities and challenges associated with personnel, base operations, readiness training, demilitarization, sustainability, acquisition and development, aging infrastructure, mobilization, restationing, and base realignment and closure.

Reducing the size of our forces is an ongoing DoD effort. The Services and Defense Agencies are committed to down-sizing the force structure to include both civilian and military personnel. Conscientious efforts are being made to increase the size of the environmental staff as necessary. Increases in the environmental program will be at the expense of other programs in the Department.

Environmental costs for base operations is expected to climb even higher to alleviate the backlog of maintenance and repair projects. Constraints in the Operations and Maintenance accounts impact on the Department's ability to keep up with, as well as comply with continually changing environmental laws and regulations.

Open burning/open detonation (OB/OD) of ordnance is one example of an area where we believe inappropriate application of environmental regulations could curtail our mission. The U.S. Environmental Protection Agency (EPA) requires DoD installations that are conducting regulated OB/OD operations to obtain final RCRA permits. If the facilities do not receive final permits and are required to close, this will seriously impact production capabilities since production cannot continue if no disposal options are available for off-specification material. Also, continued storage of unstable obsolete conventional ammunition will create undue safety risks.

Deployment of troops, supplies, and equipment must be accomplished in an environmentally sound manner. The fewer hazardous materials that we have in our inventory and the

DOD COMPONENT: NAVY

| INSTALLATION | FY94 | FY95 | FY96 | FY97 |
|-----------------------------------|-------------|-------------|-------------|-------------|
| HEADQUARTERS | 18 | 18 | 18 | 18 |
| MCB CAMP LEJEUNE | 51 | 54 | 57 | 60 |
| MCB CAMP PENDLETON | 69 | 73 | 77 | 80 |
| MCAGCC TWENTYNINE PALMS | 15 | 20 | 22 | 25 |
| MCAS CHERRY POINT | 20 | 25 | 28 | 28 |
| MCAS BEAUFORT | 10 | 10 | 12 | 12 |
| MCAS NEW RIVER | 3 | 4 | 4 | 4 |
| MCAS EL TORO | 12 | 18 | 20 | 20 |
| MCAS TUSTIN | 1 | 1 | 1 | 1 |
| MCAS YUMA | 12 | 14 | 16 | 16 |
| MCAS KANEHOE BAY | 10 | 15 | 18 | 20 |
| MCRD PARRIS ISLAND | 10 | 12 | 15 | 15 |
| MCCDC QUANTICO | 20 | 25 | 30 | 30 |
| MCAS ALBANY | 12 | 15 | 18 | 18 |
| CAMP SMITH | 1 | 1 | 1 | 1 |
| CAMP ELMORE | 1 | 1 | 1 | 1 |
| MARINE CORPS TOTAL | 265 | 306 | 338 | 349 |
| DEPARTMENT OF THE NAVY | | | | |
| TOTAL WITHIN UNITED STATES | 2621 | 2709 | 2749 | 2750 |

DOD COMPONENT: NAVY

| INSTALLATION | FY94 | FY95 | FY96 | FY97 |
|---------------------------------------|-------------|-------------|-------------|-------------|
| SUBASE BANGOR | 14 | 16 | 16 | 16 |
| TRIDENT REFIT FAC BANGOR | 6 | 6 | 6 | 6 |
| DIRECT REPORTERS | | | | |
| SRF GUAM | 2 | 3 | 3 | 3 |
| NMAG LUALUALEI | 2 | 2 | 3 | 3 |
| NMAG GUAM | 3 | 3 | 4 | 4 |
| NSD GUAM | 2 | 3 | 3 | 3 |
| COMNAVBASE SEATTLE (NSF) | 5 | 5 | 5 | 5 |
| COMNAVBASE SAN FRANCISCO | 5 | 7 | 8 | 9 |
| COMNAVBASE SAN DIEGO | 4 | 4 | 4 | 4 |
| COMNAVBASE PEARL HARBOR | 5 | 5 | 5 | 5 |
| COMOCEANSYSPAC | 1 | 1 | 1 | 1 |
| COMNAVRESFOR | | | | |
| COMNAVRESFOR HQ | 1 | 1 | 1 | 1 |
| NAS ATLANTA | 1 | 1 | 1 | 1 |
| NAS DALLAS | 3 | 3 | 3 | 3 |
| NAS GLENVIEW | 2 | 2 | 2 | 2 |
| NAS NEW ORLEANS | 5 | 5 | 6 | 6 |
| NAS SO. WEYMOUTH | 3 | 3 | 3 | 3 |
| NAS WILLOW GROVE | 4 | 4 | 4 | 4 |
| NSA NEW ORLEANS | 1 | 1 | 1 | 1 |
| SPAWAR | | | | |
| SPAWAR HQ | 1 | 1 | 1 | 1 |
| DTRCEN, ANNAPOLIS, MD | 7 | 7 | 7 | 7 |
| NAVAIRDEVCE, WARMINSTER, PA (NIF) | 4 | 4 | 4 | 4 |
| NAOCEANSYSCEN, SANDIEGO, CA (NIF) | 1 | 1 | 1 | 1 |
| NAVSWC, WHITE OAK, MD (NIF) | 7 | 7 | 7 | 7 |
| NUSC, NEWPORT, RI (NIF) | 4 | 4 | 4 | 4 |
| NWC, CHINA LAKE, CA | 33 | 33 | 33 | 33 |
| NUSC NEW LONDON | 1 | 1 | 1 | 1 |
| DTRCEN, CARDEROCK, MD (NIF) | 5 | 5 | 5 | 5 |
| NAVCOASTSYSCEN, PANAMA CITY, FL (NIF) | 2 | 2 | 2 | 2 |
| NAVSWC DAHLGREN, VA (NIF) | 13 | 13 | 13 | 13 |
| NAVSUPSYSCOM | | | | |
| NAVSUPSYSCOM | 2 | 2 | 2 | 2 |
| NSC CHARLESTON | 1 | 1 | 1 | 1 |
| NSC NORFOLK | 4 | 4 | 4 | 4 |
| NSC OAKLAND | 1 | 1 | 1 | 1 |
| NSC PEARL HARBOR | 1 | 1 | 1 | 1 |
| NSC PUGET SOUND | 1 | 1 | 1 | 1 |
| NSC SAN DIEGO | 1 | 1 | 1 | 1 |
| NAVAL SHIP PARTS CONTROL CENTER | 2 | 2 | 2 | 2 |
| NAVY PETROLEUM OFFICE | 1 | 1 | 1 | 1 |
| NSC PENSACOLA | 1 | 1 | 1 | 1 |
| NAVY AVIATION SUPPLY OFFICE | 1 | 1 | 1 | 1 |
| NSC JACKSONVILLE | 1 | 1 | 1 | 1 |
| COMNAVSECGRU | | | | |
| NAVSECGRU | 2 | 2 | 2 | 2 |
| NAVSECGRUACT SS | 2 | 2 | 2 | 2 |
| NAVSECGRUACT SKAGGS ISLAND | 1 | 1 | 1 | 1 |
| NAVSECGRUACT NWEST | 2 | 2 | 2 | 2 |
| NAVSECSTA WASHINGTON | 1 | 2 | 2 | 2 |
| NAVSECGRUACT WHALE HARBOR | 1 | 1 | 1 | 1 |
| NAVSECGRUACT ADAK | 1 | 1 | 1 | 1 |
| NAVSECGRUACT HOMESTEAD | | 1 | 1 | 1 |
| NAVY TOTAL | 2357 | 2404 | 2412 | 2402 |

MARINE CORPS

DOD COMPONENT: NAVY

| INSTALLATION | FY94 | FY95 | FY96 | FY97 |
|---------------------------------|------|------|------|------|
| NAVORDSTA, LOUISVILLE (NIF) | 9 | 9 | 9 | 9 |
| NAVWPNSUPPCEN, CRANE (NIF) | 13 | 13 | 13 | 13 |
| NAVUSEAWARENGSTA, KEYPORT (NIF) | 39 | 40 | 41 | 42 |
| NSWSES, PORT HUENEME (NIF) | 1 | 1 | 1 | 1 |
| SUPERVISOR OF SHIPS | | | | |
| BATH SS | 1 | 1 | 1 | 1 |
| BOSTON SS | 1 | 1 | 1 | 1 |
| BROOKLYN SS | 1 | 1 | 1 | 1 |
| CHARLESTON SS | 1 | 1 | 1 | 1 |
| JACKSONVILLE SS | 1 | 1 | 1 | 1 |
| GROTON SS | 1 | 1 | 1 | 1 |
| LONG BEACH SS | 2 | 2 | 2 | 2 |
| NEW ORLEANS SS | 2 | 2 | 2 | 2 |
| NEWPORT NEWS SS | 2 | 2 | 2 | 2 |
| PASCAGOULA SS | 1 | 1 | 1 | 1 |
| PORTSMOUTH SS | 2 | 2 | 2 | 2 |
| SAN DIEGO SS | 2 | 2 | 2 | 2 |
| SAN FRANCISCO SS | 1 | 1 | 1 | 1 |
| SEATTLE SS | 1 | 1 | 1 | 1 |
| STURGEON BAY SS | 1 | 1 | 1 | 1 |
| NAVAL SHIPYARD | | | | |
| Portsmouth NSY (NIF) | 35 | 35 | 35 | 35 |
| Philadelphia NSY (NIF) | 35 | 35 | 30 | 15 |
| Norfolk NSY (NIF) | 62 | 62 | 64 | 64 |
| Charleston NSY (NIF) | 30 | 30 | 30 | 30 |
| Mare Island NSY (NIF) | 65 | 65 | 65 | 65 |
| Puget Sound NSY (NIF) | 150 | 155 | 156 | 157 |
| Pearl Harbor NSY (NIF) | 21 | 22 | 22 | 22 |
| Long Beach NSY (NIF) | 55 | 55 | 55 | 55 |
| CINCPACFLT | | | | |
| CINCPACFLT HQ | 6 | 6 | 6 | 6 |
| COMNAVAIRPAC HQ | 2 | 3 | 3 | 3 |
| NAS, ADAK | 11 | 12 | 12 | 12 |
| NAS, AGANA | 2 | 3 | 3 | 3 |
| NAS ALAMEDA | 6 | 7 | 7 | 7 |
| NAS BARBERS POINT | 3 | 4 | 4 | 4 |
| NAF EL CENTRO | 3 | 3 | 3 | 3 |
| NAS FALLON | 10 | 11 | 11 | 11 |
| NAS LEMOORE | 9 | 10 | 10 | 10 |
| NAS MIRAMAR | 12 | 13 | 13 | 13 |
| NAS MOFFETT FIELD | 13 | 14 | 14 | 14 |
| NAS NORTH ISLAND | 11 | 11 | 11 | 11 |
| NAS WHIDBEY ISLAND | 12 | 13 | 13 | 13 |
| COMNAVSURFPAC HQ | 5 | 6 | 6 | 6 |
| NAVSTA SAN DIEGO | 7 | 9 | 9 | 9 |
| NAVSTA LONG BEACH | 4 | 6 | 6 | 6 |
| NAVSTA TREASURE ISLAND | 4 | 6 | 6 | 6 |
| NAVSTA PUGET SOUND | 4 | 6 | 8 | 8 |
| NAVSTA PEARL HARBOR | 4 | 6 | 6 | 6 |
| NAVSTA GUAM | 3 | 5 | 6 | 6 |
| NAVAMPWBASE CORONADO | 6 | 6 | 6 | 6 |
| COMSLEACT CHINHAE | 1 | 2 | 2 | 2 |
| SIMA SAN DIEGO | 3 | 4 | 4 | 4 |
| SIMA NRMF SAN FRANCISCO | 3 | 4 | 4 | 4 |
| SIMA PEARL HARBOR | 3 | 4 | 4 | 4 |
| SIMA NRMF LONG BEACH | 3 | 4 | 4 | 4 |
| ACU FIVE | 2 | 2 | 2 | 2 |
| COMSUBPAC HQ | 2 | 2 | 2 | 2 |
| SUBASE PEARL HARBOR | 6 | 7 | 7 | 7 |
| SUBASE SAN DIEGO | 5 | 6 | 6 | 6 |

DOD COMPONENT: NAVY

| INSTALLATION | FY94 | FY95 | FY96 | FY97 |
|---------------------------------|------|------|------|------|
| COMSUBLANT | | | | |
| COMSUBGRU 2 | 1 | 1 | 1 | 1 |
| SUBASE NEW LONDON | 6 | 6 | 6 | 6 |
| SUBASE KINGS BAY | 9 | 9 | 9 | 9 |
| COMNAVBASELANT | | | | |
| COMNAVBASE NORFOLK | 14 | 14 | 14 | 14 |
| COMNAVBASE CHARLESTON | 1 | 1 | 1 | 1 |
| COMNAVBASE PHILADELPHIA | 1 | 1 | 1 | 1 |
| NAVAIRSYSCOM | | | | |
| NAVAIRSYSCOM HQ | 19 | 19 | 19 | 19 |
| NAS, PATUXENT RIVER | 26 | 26 | 26 | 26 |
| NAVAVNENGCEN, LAKEHURST (NIF) | 13 | 13 | 13 | 13 |
| NAVAIRPROPCEN, TRENTON (NIF) | 3 | 3 | 3 | 3 |
| NAVAVNDEPOT, CHERRY POINT (NIF) | 16 | 16 | 16 | 17 |
| NAVAVNDEPOT, ALAMEDA (NIF) | 28 | 28 | 28 | 28 |
| NAVAVNDEPOT, JACKSONVILLE (NIF) | 13 | 12 | 10 | 10 |
| NAVAVNDEPOT, PENSACOLA (NIF) | 5 | 5 | 6 | 6 |
| NAVAVNDEPOT, NORFOLK (NIF) | 21 | 21 | 21 | 21 |
| NAVAVNDEPOT, NORTH ISLAND (NIF) | 41 | 41 | 41 | 41 |
| NAS POINT MUGU | 20 | 21 | 22 | 22 |
| NAVAIONICEN, INDIANAPOLIS | 8 | 8 | 8 | 8 |
| PACMISRANPAC, HAWAREA (NIF) | 2 | 2 | 2 | 2 |
| NAVFACENGCOM | | | | |
| NAVFACENGCOM HQ | 35 | 35 | 35 | 35 |
| PUB WKS CTR | | | | |
| PWC GREAT LAKES (NIF) | 1 | 1 | 1 | 1 |
| PWC GUAM (NIF) | 39 | 39 | 39 | 39 |
| PWC NORFOLK (NIF) | 57 | 57 | 57 | 57 |
| PWC PEARL HARBOR (NIF) | 31 | 31 | 31 | 31 |
| PWC PENSACOLA (NIF) | 13 | 13 | 13 | 13 |
| PWC SAN DEIGO (NIF) | 40 | 40 | 40 | 40 |
| PWC SAN FRANCISCO (NIF) | 10 | 10 | 10 | 10 |
| EFD's | | | | |
| ATLANTIC | 61 | 61 | 61 | 61 |
| CHESAPEAKE | 27 | 27 | 27 | 27 |
| NORTHERN | 62 | 62 | 62 | 62 |
| PACIFIC | 49 | 49 | 49 | 49 |
| SOUTHERN | 94 | 94 | 94 | 94 |
| WESTERN | 111 | 111 | 111 | 111 |
| SOUTHWEST | 93 | 93 | 93 | 93 |
| OTHERS | | | | |
| NEESA | 74 | 74 | 74 | 74 |
| NCEL | 32 | 32 | 32 | 32 |
| MESO | 1 | 1 | 1 | 1 |
| AESO | 9 | 9 | 9 | 9 |
| OESO | 10 | 10 | 10 | 10 |
| CBC GULFPORT | 2 | 2 | 2 | 2 |
| CBC PORT HUENEME | 19 | 19 | 19 | 19 |
| NAVSEASYSYSCOM | | | | |
| NAVSEASYSYSCOM HQ | 27 | 27 | 27 | 27 |
| NAVSSSES PHILADELPHIA | 22 | 22 | 22 | 22 |
| WPNSTA, CHARLESTON (NIF) | 19 | 21 | 21 | 21 |
| WPNSTA, CONCORD (NIF) | 4 | 4 | 4 | 4 |
| WPNSTA, EARLE (NIF) | 10 | 10 | 11 | 11 |
| WPNSTA, SEAL BEACH (NIF) | 12 | 12 | 12 | 13 |
| WPNSTA, YORKTOWN (NIF) | 10 | 10 | 10 | 10 |
| NAVORDSTA, INDIAN HEAD (NIF) | 70 | 70 | 70 | 70 |

DEPARTMENT OF DEFENSE
REPORT ON ENVIRONMENTAL COMPLIANCE
WITHIN UNITED STATES
(PERSONNEL)

| INSTALLATION | FY94 | FY95 | FY96 | FY97 |
|------------------------------|------|------|------|------|
| ASN | 5 | 5 | 5 | 5 |
| CNO | 9 | 9 | 9 | 9 |
| NAVY I.G. | 6 | 6 | 6 | 6 |
| BUMED | | | | |
| BUMED HQ | 1 | 1 | 1 | 1 |
| NNMC BETHESDA | 9 | 9 | 10 | 10 |
| HEALTHCARE SUP, JACKSONVILLE | 1 | 1 | 1 | 1 |
| HEALTHCARE SUP, NORFOLK | 1 | 1 | 1 | 1 |
| HEALTHCARE SUP, SAN DIEGO | 1 | 1 | 1 | 1 |
| CNET | | | | |
| CNET HQ | 1 | 1 | 1 | 1 |
| FCTCLANT, DAM NECK, VA | 1 | 1 | 1 | 1 |
| NETPMSA, SAUFLEY FIELD | 3 | 3 | 3 | 3 |
| NTC GREAT LAKES | 1 | 1 | 1 | 1 |
| NTC SAN DIEGO | 3 | 3 | 3 | 3 |
| NAS MEMPHIS | 4 | 4 | 4 | 4 |
| NATTC MILLINGTON | 1 | 1 | 1 | 1 |
| NTC ORLANDO | 2 | 2 | 2 | 2 |
| NETC NEWPORT, RI | 4 | 4 | 4 | 4 |
| NAS MERIDIAN, MS | 6 | 6 | 6 | 6 |
| NAS KINGSVILLE, TX | 3 | 3 | 3 | 3 |
| NAS CHASE, TX | 2 | 2 | 2 | 2 |
| NAS CORPUS, TX | 15 | 15 | 15 | 15 |
| NAS WHITING, FL | 2 | 2 | 2 | 2 |
| NAS PENSACOLA, FL | 7 | 7 | 7 | 7 |
| CNATRA CORPUS CHRISTI | 2 | 2 | 2 | 2 |
| NAVCOMTELCOM | | | | |
| NAVCOMTELCOM HQ | 1 | 1 | 1 | 1 |
| CINCLANTFLT | | | | |
| CINCLANTFLT | 5 | 5 | 5 | 5 |
| COMNAVAIRLANT HQ | 5 | 5 | 5 | 5 |
| COMNAVAIRLANT | 1 | 1 | 1 | 1 |
| COMPATWINGSLANT | 1 | 1 | 1 | 1 |
| NAS BRUNSWICK | 4 | 4 | 4 | 4 |
| NAS OCEANA | 12 | 12 | 12 | 12 |
| COMHELWINGSLANT | 2 | 2 | 2 | 2 |
| NAS JACKSONVILLE | 10 | 10 | 10 | 10 |
| NAS CECIL FIELD | 13 | 13 | 13 | 13 |
| NAS KEY WEST | 11 | 11 | 11 | 11 |
| NAVSTA ROOSEVELT ROADS | 11 | 11 | 11 | 11 |
| COMNAVSURFLANT | 1 | 1 | 1 | 1 |
| NAVPHIBASE LITTLE CREEK | 5 | 5 | 5 | 5 |
| NAVSTA MAYPORT | 8 | 8 | 8 | 8 |
| NAVSTA NEW YORK | 8 | 8 | 8 | 8 |
| NAVSTA MOBILE | 1 | 1 | 1 | 1 |
| NAVSTA PASCAGOULA | 1 | 1 | 1 | 1 |
| NAVSTA INGLESIDE | 2 | 2 | 2 | 2 |

| INSTALLATION | FY94 | FY95 | FY96 | FY97 |
|-----------------------|------|------|------|------|
| SENECA AD | 24 | 24 | 24 | 24 |
| MAINZ AD | 1 | 1 | 1 | 1 |
| SIERRA AD | 15 | 15 | 15 | 15 |
| TOBYHANNA AD | 15 | 15 | 15 | 15 |
| TOOELE AD | 26 | 26 | 26 | 26 |
| UMATILLA ADA | 2 | 2 | 1 | 1 |
| CORPUS CHRISTI AD | 18 | 18 | 18 | 18 |
| TEST & EVAL CMD HQ | 11 | 11 | 11 | 11 |
| ABERDEEN PG | 24 | 24 | 24 | 24 |
| DUGWAY PG | 12 | 12 | 12 | 12 |
| JEFFERSON PG | 2 | 2 | 1 | 1 |
| WHITE SANDS MR | 24 | 24 | 24 | 24 |
| YUMA PG | 8 | 8 | 8 | 8 |
| LABCOM HQ | 5 | 5 | 5 | 5 |
| MATERIAL TECH LAB | 1 | 1 | 1 | 1 |
| HARRY DIAMOND LAB | 1 | 1 | 1 | 1 |
| MISSILE CMD HQ | 8 | 8 | 8 | 8 |
| REDSTONE ARSENAL | 8 | 8 | 8 | 8 |
| TARHEEL MISSILE PLANT | 1 | 1 | 1 | 1 |
| COMM & ELEC CMD HQ | 2 | 2 | 2 | 2 |
| FT. MONMOUTH | 4 | 4 | 4 | 4 |
| VINT HILL FARMS STA | 2 | 2 | 2 | 2 |
| TROOP SPT CMD HQ | 3 | 3 | 3 | 3 |
| NATICK LABS | 1 | 1 | 1 | 1 |
| BELVOIR R&D LABS | 1 | 1 | 1 | 1 |
| TANK AUTO CMD HQ | 6 | 6 | 6 | 6 |
| DETROIT ARSENAL | 2 | 2 | 2 | 2 |
| LIMA TANK PLANT | 4 | 4 | 4 | 4 |
| AMC HQ I&SA | 14 | 14 | 14 | 14 |
| FORSCOM | | | | |
| FORSCOM HQ | 12 | 12 | 12 | 12 |
| FT. BRAGG | 31 | 32 | 32 | 32 |
| FT. CAMPBELL | 11 | 11 | 11 | 11 |
| FT. CARSON | 28 | 28 | 30 | 30 |
| FT. DEVENS | 20 | 20 | 20 | 20 |
| FT. DRUM | 14 | 14 | 14 | 14 |
| FT. HOOD | 16 | 16 | 16 | 16 |
| FT IRWIN | 12 | 12 | 12 | 12 |
| FT. LEWIS | 28 | 30 | 30 | 30 |
| FT MCCOY | 23 | 25 | 27 | 26 |
| FT. MCPHERSON | 3 | 3 | 3 | 3 |
| FT. MEADE | 16 | 16 | 16 | 16 |
| FT. ORD | 24 | 24 | 24 | 24 |
| FT. POLK | 20 | 20 | 20 | 20 |
| PRESIDIO OF S.F. | 5 | 5 | 5 | 5 |
| FT. RILEY | 21 | 21 | 21 | 21 |
| FT. SAM HOUSTON | 18 | 18 | 18 | 18 |
| FT. SHERIDAN | 1 | 1 | 1 | 1 |
| FT. STEWART | 28 | 28 | 28 | 28 |
| TRADOC | | | | |
| TRADOC HQ | 15 | 15 | 15 | 15 |
| FT. BENNING | 28 | 26 | 26 | 26 |
| FT. BLISS | 15 | 15 | 15 | 15 |
| CARLISLE BARRACKS | 1 | 1 | 1 | 1 |
| FT. DIX | 12 | 12 | 12 | 12 |

DOD COMPONENT: ARMY

DEPARTMENT OF DEFENSE
REPORT ON ENVIRONMENTAL COMPLIANCE
WITHIN UNITED STATES
PERSONNEL

| INSTALLATION | FY94 | FY95 | FY96 | FY97 |
|----------------------|------|------|------|------|
| HQDA | 19 | 19 | 19 | 19 |
| AMC | | | | |
| AMC HQ | 17 | 17 | 17 | 17 |
| AMCCOM HQ | 14 | 14 | 14 | 14 |
| ARDEC | 30 | 30 | 30 | 30 |
| ALABAMA | 1 | 1 | 1 | 1 |
| BADGER AAP | 2 | 2 | 2 | 2 |
| CORNHUSKER | 1 | 1 | 1 | 1 |
| CRANE AAA | 1 | 1 | 1 | 1 |
| CRDEC | 16 | 16 | 16 | 16 |
| HAWTHORNE AAP | 2 | 2 | 2 | 2 |
| HOLSTON AAP | 2 | 2 | 2 | 2 |
| INDIANA AAP | 1 | 1 | 1 | 1 |
| IOWA AAP | 2 | 2 | 2 | 2 |
| JOLIET AAP | 2 | 2 | 2 | 2 |
| KANSAS AAP | 2 | 2 | 2 | 2 |
| LAKE CITY AAP | 2 | 2 | 2 | 2 |
| LONE STAR AAP | 2 | 2 | 2 | 2 |
| LONGHORN AAP | 2 | 2 | 2 | 2 |
| LOUISIANA AAP | 2 | 2 | 2 | 2 |
| MCALESTER AAP | 7 | 7 | 7 | 7 |
| MILAN AAP | 2 | 2 | 2 | 2 |
| MISSISSIPPI AAP | 1 | 1 | 1 | 1 |
| NEWPORT AAP | 1 | 1 | 1 | 1 |
| PINE BLUFF | 26 | 26 | 26 | 26 |
| RADFORD AAP | 3 | 3 | 3 | 3 |
| RIVERBANK AAP | 2 | 2 | 2 | 2 |
| ROCK ISLAND | 6 | 6 | 6 | 6 |
| SCRANTON AAP | 2 | 2 | 2 | 2 |
| SUNFLOWER AAP | 2 | 2 | 2 | 2 |
| TWIN CITIES AAP | 2 | 2 | 2 | 2 |
| VOLUNTEER AAP | 2 | 2 | 2 | 2 |
| WATERVLIET | 6 | 6 | 6 | 6 |
| AVIATION SYS CMD HQ | 2 | 2 | 2 | 2 |
| C. M. PRICE SPT CTR | 1 | 1 | 1 | 1 |
| SAGINAW AAP | 1 | 1 | 1 | 1 |
| STRATFORD ENG PLANT | 1 | 1 | 1 | 1 |
| ST LOUIS AAP | 1 | 1 | 1 | 1 |
| DEPOT SYSTEMS CMD HQ | 18 | 18 | 18 | 18 |
| ANNISTON AD | 12 | 12 | 12 | 12 |
| FT. WINGATE ADA | 1 | 1 | 1 | 1 |
| LETTERKENNY AD | 23 | 23 | 23 | 23 |
| LEX-BLUE GRASS AD | 12 | 12 | 12 | 12 |
| NAVAJO ADA | 3 | 3 | 3 | 3 |
| PUEBLO AD | 5 | 5 | 1 | 1 |
| RED RIVER AD | 15 | 15 | 15 | 15 |
| SACRAMENTO AD | 7 | 7 | 7 | 7 |
| SAVANNA AD | 4 | 4 | 4 | 4 |

DEPARTMENT OF DEFENSE
 REPORT ON ENVIRONMENTAL COMPLIANCE
 WITHIN UNITED STATES
 (\$000)

| INSTALLATION | FY94 | FY95 | FY96 | FY97 |
|-----------------------------------|-----------------|-----------------|-----------------|-----------------|
| DLA HQ, CAM STA, VA | \$1,355 | \$1,520 | \$1,685 | \$1,880 |
| DEF FUEL SUP CTR, VA | \$400 | \$420 | \$440 | \$460 |
| DFSP, ANCHORAGE, AK | \$800 | \$600 | \$400 | \$300 |
| DFSP, WHITTERIER, AK | \$1,100 | \$800 | \$1,000 | \$1,000 |
| DFSP, FAIRBANKS, AK | \$600 | \$900 | \$700 | \$1,700 |
| DFSP, CINCINNATI, OH | \$1,000 | \$800 | \$600 | \$800 |
| DFSP, ESCANBA, MI | \$1,500 | \$1,200 | \$1,100 | \$1,000 |
| DFSP, GRAND FORKS, ND | \$900 | \$1,000 | \$900 | \$900 |
| DFSP, MELVILLE, RI | \$1,500 | \$1,400 | \$1,700 | \$1,300 |
| DFSP, SEARSPORT, ME | \$800 | \$700 | \$1,700 | \$900 |
| DFSP, VERONA, NY | \$600 | \$500 | \$500 | \$800 |
| DFSP, CHARLESTON, SC | \$2,000 | \$1,100 | \$1,500 | \$1,000 |
| DFSP, LYNN HAVEN, FL | \$900 | \$700 | \$600 | \$700 |
| DFSP, TAMPA, FL | \$1,000 | \$800 | \$600 | \$600 |
| DFSP, SAN PEDRO, CA | \$400 | \$900 | \$1,600 | \$1,500 |
| DFSP, NORWALK, CA | \$1,000 | \$1,100 | \$1,200 | \$1,100 |
| DFSP, OZOL, CA | \$400 | \$900 | \$700 | \$700 |
| DCSC, COLUMBUS, OH | \$920 | \$920 | \$920 | \$920 |
| DESC, DAYTON, OH | \$90 | \$95 | \$100 | \$100 |
| DGSC, RICHMOND, VA | \$1,175 | \$1,250 | \$1,330 | \$1,520 |
| DPSC, PHILA, PA | \$780 | \$1,595 | \$855 | \$655 |
| DDMT, MEMPHIS, TN | \$658 | \$630 | \$644 | \$664 |
| DIPEC, MEMPHIS, TN | \$10 | \$11 | \$11 | \$12 |
| DDOU, OGDEN, UT | \$140 | \$189 | \$189 | \$226 |
| DDRW, TRACY SITE, TRACY, CA | \$392 | \$458 | \$504 | \$584 |
| DDRW, SHARPE SITE, STOCKTON, CA | \$392 | \$458 | \$504 | \$584 |
| CURTIS BAY | \$27 | \$27 | \$27 | \$27 |
| SOMERVILLE | \$32 | \$32 | \$32 | \$32 |
| BINGHAMTON | \$26 | \$26 | \$26 | \$26 |
| SCOTIA | \$24 | \$24 | \$24 | \$24 |
| POINT PLEASANT | \$32 | \$32 | \$32 | \$32 |
| NEW HAVEN | \$33 | \$33 | \$33 | \$33 |
| HAMMOND | \$20 | \$20 | \$20 | \$20 |
| WARREN | \$22 | \$22 | \$22 | \$22 |
| SHARONVILLE | \$18 | \$18 | \$18 | \$18 |
| BATON ROUGE | \$20 | \$20 | \$20 | \$20 |
| GADSDEN | \$18 | \$18 | \$18 | \$18 |
| STOCKTON | \$18 | \$18 | \$18 | \$18 |
| CLEARFIELD | \$18 | \$18 | \$18 | \$18 |
| DRMS HQ, BATTLECREEK, MI | \$14,903 | \$13,287 | \$13,387 | \$12,537 |
| DRMR, COLUMBUS, OH | \$6,870 | \$7,213 | \$7,574 | \$7,952 |
| DRMR, MEMPHIS, TN | \$3,876 | \$4,073 | \$4,091 | \$4,111 |
| DRMR, OGDEN, UT | \$6,456 | \$7,000 | \$7,100 | \$7,150 |
| TOTAL WITHIN UNITED STATES | \$53,224 | \$52,826 | \$54,441 | \$53,962 |

| INSTALLATION | FY94 | FY95 | FY96 | FY97 |
|----------------------|-------------|-------------|-------------|-------------|
| FT. EUSTIS | 24 | 24 | 24 | 24 |
| FT. GORDON | 10 | 10 | 10 | 10 |
| FT. BEN HARRISON | 7 | 7 | 7 | 7 |
| FT. HUACHUCA | 5 | 5 | 5 | 5 |
| FT. JACKSON | 12 | 12 | 12 | 12 |
| FT. KNOX | 33 | 33 | 33 | 33 |
| FT. LEAVENWORTH | 32 | 32 | 32 | 32 |
| FT. LEE | 19 | 19 | 19 | 19 |
| FT. MCCLELLAN | 6 | 6 | 6 | 6 |
| FT. MONROE | 4 | 4 | 4 | 4 |
| FT. RUCKER | 20 | 20 | 20 | 20 |
| FT. SILL | 41 | 41 | 41 | 41 |
| FT. LEONARD WOOD | 4 | 4 | 4 | 4 |
| USMA | | | | |
| MILITARY ACADEMY | 10 | 10 | 10 | 10 |
| HSC | | | | |
| WALTER REED AMC | 3 | 3 | 3 | 3 |
| FITZSIMONS AMC | 2 | 2 | 2 | 2 |
| FT. DETRICK | 4 | 4 | 4 | 4 |
| MTMC | | | | |
| MOT BAYONNE | 3 | 3 | 3 | 3 |
| MOT SUNNY POINT | 1 | 1 | 1 | 1 |
| OAKLAND ARMY BASE | 2 | 2 | 2 | 2 |
| MDW | | | | |
| FT. MCNAIR | 4 | 4 | 4 | 4 |
| FT. BELVOIR | 28 | 28 | 28 | 28 |
| ISC | | | | |
| FT. RITCHIE | 5 | 5 | 5 | 5 |
| FT. DEVENS | 10 | 10 | 10 | 10 |
| ISC - HQ | 1 | 1 | 1 | 1 |
| USARPAC | | | | |
| FT. RICHARDSON | 13 | 14 | 15 | 15 |
| FT. WAINWRIGHT | 7 | 7 | 8 | 8 |
| FT. GREELY | 2 | 2 | 2 | 2 |
| SCHOFIELD BKS | 8 | 8 | 8 | 8 |
| USARPAC HQ | 5 | 5 | 5 | 5 |
| USACE | | | | |
| TOX & HAZ MAT AGENCY | 23 | 23 | 23 | 23 |
| CONST & ENG RES LAB | 7 | 7 | 7 | 7 |
| SDC | | | | |
| KWAJELEIN | 3 | 3 | 3 | 3 |
| STRATEGIC DEF CMD HQ | 7 | 7 | 7 | 7 |
| NGB | | | | |
| ALABAMA | 3 | 4 | 4 | 5 |
| ALASKA | 3 | 4 | 4 | 5 |
| ARIZONA | 3 | 4 | 4 | 5 |
| ARKANSAS | 5 | 7 | 8 | 11 |
| CALIFORNIA | 7 | 9 | 11 | 13 |

| INSTALLATION | FY94 | FY95 | FY96 | FY97 |
|-----------------------------------|--------------|--------------|--------------|--------------|
| COLORADO | 3 | 3 | 4 | 4 |
| CONNECTICUT | 4 | 4 | 5 | 6 |
| DELAWARE | 3 | 4 | 4 | 5 |
| DISTRICT OF COLUMBIA | 3 | 3 | 4 | 4 |
| FLORIDA | 7 | 9 | 11 | 12 |
| GEORGIA | 3 | 4 | 4 | 5 |
| GUAM | 2 | 2 | 3 | 3 |
| HAWAII | 3 | 4 | 4 | 5 |
| IDAHO | 7 | 9 | 11 | 12 |
| ILLINOIS | 4 | 5 | 5 | 6 |
| INDIANA | 7 | 9 | 11 | 12 |
| IOWA | 7 | 9 | 11 | 12 |
| KANSAS | 3 | 4 | 4 | 5 |
| KENTUCKY | 3 | 4 | 4 | 5 |
| LOUISIANA | 4 | 5 | 6 | 6 |
| MAINE | 3 | 3 | 4 | 4 |
| MARYLAND | 4 | 5 | 6 | 6 |
| MASSACHUSETTS | 9 | 11 | 12 | 14 |
| MICHIGAN | 9 | 11 | 12 | 12 |
| MINNESOTA | 9 | 11 | 12 | 14 |
| MISSISSIPPI | 11 | 11 | 12 | 14 |
| MISSOURI | 4 | 4 | 5 | 6 |
| MONTANA | 3 | 3 | 4 | 4 |
| NEBRASKA | 3 | 4 | 4 | 5 |
| NEVADA | 3 | 4 | 4 | 5 |
| NEW HAMPSHIRE | 3 | 3 | 4 | 4 |
| NEW JERSEY | 7 | 9 | 11 | 12 |
| NEW MEXICO | 3 | 4 | 4 | 5 |
| NEW YORK | 4 | 5 | 5 | 6 |
| NORTH CAROLINA | 3 | 4 | 4 | 5 |
| NORTH DAKOTA | 3 | 4 | 4 | 5 |
| OHIO | 4 | 5 | 5 | 6 |
| OKLAHOMA | 4 | 5 | 5 | 6 |
| OREGON | 3 | 4 | 4 | 5 |
| PENNSYLVANIA | 4 | 5 | 5 | 6 |
| PUERTO RICO | 4 | 6 | 7 | 9 |
| RHODE ISLAND | 3 | 3 | 4 | 4 |
| SOUTH CAROLINA | 4 | 5 | 5 | 6 |
| SOUTH DAKOTA | 3 | 3 | 4 | 4 |
| TENNESSEE | 4 | 5 | 5 | 6 |
| TEXAS | 7 | 9 | 11 | 12 |
| UTAH | 3 | 4 | 4 | 5 |
| VERMONT | 3 | 3 | 4 | 4 |
| VIRGINIA | 3 | 4 | 4 | 5 |
| VIRGIN ISLANDS | 3 | 3 | 4 | 4 |
| WASHINGTON | 3 | 4 | 4 | 5 |
| WEST VIRGINIA | 3 | 3 | 4 | 4 |
| WISCONSIN | 3 | 4 | 4 | 5 |
| WYOMING | 3 | 3 | 4 | 4 |
| NGB HQ | 37 | 42 | 46 | 50 |
| TOTAL WITHIN UNITED STATES | 1,564 | 1,626 | 1,666 | 1,715 |

DOD COMPONENT: AIR FORCE

| INSTALLATION | FY94 | FY95 | FY96 | FY97 |
|-----------------------------------|------------------|------------------|------------------|------------------|
| McGuire, NJ | \$2,192 | \$2,464 | \$2,487 | \$2,510 |
| Norton, Ca | \$685 | \$505 | \$526 | \$547 |
| Pope, NC | \$343 | \$439 | \$455 | \$487 |
| Scott, Il | \$581 | \$845 | \$959 | \$892 |
| Travis, Ca | \$2,683 | \$2,890 | \$2,898 | \$2,706 |
| HQ MAC, Il | \$1,734 | \$1,764 | \$1,495 | \$1,726 |
| Maxwell, Al | \$1,941 | \$2,028 | \$2,118 | \$1,960 |
| Gunter, Al | \$464 | \$485 | \$508 | \$447 |
| AFIT, Oh | \$938 | \$956 | \$974 | \$993 |
| Elmendorf, Ak | \$4,314 | \$5,894 | \$6,035 | \$5,680 |
| Eielson, Ak | \$3,264 | \$3,137 | \$3,188 | \$3,927 |
| Galena, Ak | \$587 | \$601 | \$601 | \$201 |
| King Salmon, Ak | \$587 | \$601 | \$601 | \$201 |
| Shemya, Ak | \$1,375 | \$1,486 | \$1,486 | \$1,386 |
| LRRS Multiple, Ak | \$866 | \$1,066 | \$1,103 | \$1,064 |
| Andersen, Gum | \$2,411 | \$2,627 | \$2,645 | \$2,462 |
| Hickam, Hi | \$2,263 | \$1,638 | \$1,664 | \$690 |
| HQ PACAF, Hi | \$826 | \$887 | \$873 | \$868 |
| 11 AF/DEPV | \$335 | \$344 | \$354 | \$364 |
| Air Force Academy, Co | \$2,063 | \$2,311 | \$2,336 | \$2,264 |
| Dobbins (Res), Ga | \$301 | \$294 | \$355 | \$390 |
| Gen. Mitchell (Res), Wi | \$92 | \$93 | \$105 | \$112 |
| Gt. Pitt (Res), Pa | \$438 | \$426 | \$520 | \$573 |
| St Paul (Res), Mn | \$528 | \$513 | \$628 | \$693 |
| Niagra Falls (Res), NY | \$1,126 | \$1,088 | \$1,345 | \$1,489 |
| O'Hare (Res), Il | \$320 | \$312 | \$378 | \$415 |
| Rich. Gebaur (Res), Mo | \$254 | \$248 | \$299 | \$327 |
| Westover (Res), Ma | \$463 | \$450 | \$549 | \$605 |
| Willow Grv (Res), Pa | \$1,036 | \$1,002 | \$1,237 | \$1,369 |
| Youngstown (Res), Oh | \$709 | \$687 | \$845 | \$934 |
| HQ AFRES, Ga | \$382 | \$398 | \$414 | \$430 |
| Air Nat Guard, Md | \$32,190 | \$39,650 | \$42,220 | \$47,810 |
| HQ USAF | \$2,954 | \$3,175 | \$3,077 | \$2,898 |
| Other Appropriations | | | | |
| RDT&E | \$11,160 | \$11,960 | \$12,090 | \$17,140 |
| Mil Family Housing | \$30,820 | \$31,770 | \$32,770 | \$33,780 |
| Med Lab Equip | \$6,100 | \$6,100 | \$6,100 | \$6,100 |
| Equipment | UNAVAIL | UNAVAIL | UNAVAIL | UNAVAIL |
| Industrial Fund | UNAVAIL | UNAVAIL | UNAVAIL | UNAVAIL |
| DBOF | \$5,270 | \$5,180 | \$5,360 | \$550 |
| TOTAL WITHIN UNITED STATES | \$383,543 | \$411,248 | \$403,423 | \$402,817 |

DOD COMPONENT: AIR FORCE

| INSTALLATION | FY94 | FY95 | FY96 | FY97 |
|-----------------------|----------|----------|----------|----------|
| Chanute, Il | \$535 | \$557 | \$580 | \$603 |
| Columbus, Ms | \$1,213 | \$1,592 | \$1,628 | \$1,394 |
| Goodfellow, Tx | \$683 | \$839 | \$858 | \$740 |
| Keesler, Ms | \$1,183 | \$2,004 | \$2,043 | \$1,793 |
| Lackland, Tx | \$1,434 | \$2,174 | \$2,219 | \$1,959 |
| Laughlin, Tx | \$1,053 | \$1,345 | \$1,376 | \$1,182 |
| Lowry, Co | \$1,188 | \$1,698 | \$1,739 | \$1,512 |
| Mather, Ca | \$157 | \$164 | \$170 | \$177 |
| Randolph, Tx | \$1,130 | \$1,645 | \$1,682 | \$1,450 |
| Reese, Tx | \$1,118 | \$1,485 | \$1,519 | \$1,311 |
| Sheppard, Tx | \$1,518 | \$2,245 | \$2,296 | \$1,975 |
| Vance, OK | \$1,017 | \$1,546 | \$1,579 | \$1,330 |
| Williams, Az | \$1,482 | \$2,114 | \$2,164 | \$1,884 |
| HQ ATC | \$381 | \$429 | \$445 | \$455 |
| Vandenberg, Ca | \$7,231 | \$7,528 | \$7,475 | \$7,523 |
| Clear, Ak | \$426 | \$447 | \$442 | \$445 |
| Cavalier, ND | \$795 | \$834 | \$826 | \$831 |
| Maui, Hi | \$132 | \$139 | \$138 | \$138 |
| Cape Cod, Ma | \$1,183 | \$1,241 | \$1,229 | \$1,237 |
| Eldorado, Tx | \$189 | \$198 | \$197 | \$198 |
| Peterson, Co | \$158 | \$164 | \$164 | \$166 |
| Cheyenne Mt, Co | \$81 | \$84 | \$84 | \$86 |
| ISWG Tenants | \$495 | \$517 | \$515 | \$519 |
| HQ SPCOM | \$480 | \$435 | \$440 | \$450 |
| 2SWG Tenants | \$125 | \$118 | \$121 | \$119 |
| Cape Canaveral, Fl | \$2,963 | \$2,728 | \$2,804 | \$2,707 |
| WSMC | \$276 | \$243 | \$253 | \$241 |
| Spokane | \$6 | \$5 | \$5 | \$5 |
| Onizuka, Ca | \$6 | \$5 | \$5 | \$5 |
| New Boston, NH | \$146 | \$135 | \$139 | \$136 |
| Falcon, Co | \$200 | \$180 | \$187 | \$179 |
| Plant 3 Tulsa, Ok | \$1,500 | \$3,000 | \$2,500 | \$2,500 |
| Plant 4 Ft Worth, Tx | \$12,945 | \$10,909 | \$11,989 | \$12,601 |
| Plant 6 Marietta, Ga | \$3,340 | \$1,840 | \$1,840 | \$1,840 |
| Plant 42 Palmdale, Ca | \$0 | \$2,000 | \$2,000 | \$2,000 |
| Plant 44 Tucson, Az | \$5,072 | \$3,180 | \$0 | \$0 |
| PJKS Denver, Co | \$198 | \$2,000 | \$2,200 | \$2,200 |
| Arnold, Tn | \$2,078 | \$1,507 | \$1,446 | \$1,386 |
| Edwards, Ca | \$15,141 | \$10,139 | \$9,531 | \$8,927 |
| Eglin, Fl | \$10,927 | \$7,425 | \$7,009 | \$6,895 |
| Foreign Tech Div, Oh | \$177 | \$178 | \$179 | \$169 |
| Brooks, Tx | \$1,674 | \$1,881 | \$1,872 | \$1,814 |
| Hanscom, Ma | \$1,726 | \$1,946 | \$1,935 | \$1,871 |
| Los Angeles, Ca | \$1,303 | \$1,447 | \$1,447 | \$1,416 |
| ASD/DEV, Oh | \$360 | \$371 | \$383 | \$395 |
| HQ AFSC, Md | \$309 | \$319 | \$329 | \$339 |
| Bolling, DC | \$1,455 | \$1,433 | \$1,498 | \$1,439 |
| Altus, Ok | \$678 | \$719 | \$760 | \$826 |
| Andrews, Md | \$2,542 | \$2,756 | \$2,770 | \$2,985 |
| Charleston, SC | \$1,909 | \$2,016 | \$2,073 | \$2,079 |
| Dover, De | \$2,628 | \$2,850 | \$2,872 | \$2,995 |
| Hurlburt Field, Fl | \$391 | \$426 | \$446 | \$446 |
| Kirtland, NM | \$2,955 | \$3,186 | \$3,218 | \$3,350 |
| Little Rock, Ar | \$1,720 | \$1,937 | \$1,955 | \$1,973 |
| McChord, Wa | \$2,581 | \$2,893 | \$3,004 | \$3,017 |

DEPARTMENT OF DEFENSE
REPORT ON ENVIRONMENTAL COMPLIANCE
WITHIN UNITED STATES
(\$000)

| INSTALLATION | FY94 | FY95 | FY96 | FY97 |
|----------------------|----------|----------|----------|----------|
| HQ TAC, Va | \$9,223 | \$11,458 | \$9,089 | \$9,093 |
| Bergstrom, Tx | \$2,708 | \$3,026 | \$2,481 | \$2,546 |
| Cannon, NM | \$1,676 | \$1,766 | \$2,776 | \$2,446 |
| Davis Monthan, Az | \$2,020 | \$2,257 | \$1,794 | \$1,832 |
| England, La | \$2,923 | \$3,280 | \$2,939 | \$2,999 |
| George, Ca | \$467 | \$486 | \$506 | \$526 |
| Homestead, Fl | \$1,880 | \$1,952 | \$2,924 | \$2,797 |
| Holloman, NM | \$2,299 | \$2,134 | \$1,991 | \$2,049 |
| Langley, Va | \$2,706 | \$2,548 | \$2,141 | \$2,135 |
| Luke, Az | \$2,440 | \$2,708 | \$2,474 | \$2,441 |
| MacDill, Fl | \$2,041 | \$2,473 | \$2,345 | \$2,318 |
| Moody, Ga | \$1,881 | \$1,881 | \$1,840 | \$1,799 |
| Mt. Home, Id | \$2,067 | \$2,006 | \$1,970 | \$1,931 |
| Myrtle Beach, SC | \$2,729 | \$2,909 | \$2,798 | \$2,587 |
| Nellis, Nv | \$2,353 | \$2,909 | \$2,829 | \$2,751 |
| Seymour Johnson, NC | \$2,393 | \$2,331 | \$2,433 | \$2,154 |
| Shaw, SC | \$2,709 | \$2,656 | \$2,751 | \$2,872 |
| Tonapah, NV | \$464 | \$504 | \$534 | \$510 |
| Tyndall, Fl | \$683 | \$950 | \$1,118 | \$1,386 |
| Various. Radar Stns | \$189 | \$1,606 | \$1,607 | \$1,215 |
| Barksdale, La | \$883 | \$2,273 | \$3,786 | \$1,172 |
| Beale, Ca | \$1,535 | \$860 | \$773 | \$1,216 |
| Carswell, Tx | \$1,319 | \$3,812 | \$958 | \$1,497 |
| Castle, Ca | \$1,338 | \$2,632 | \$1,599 | \$5,251 |
| Dyess, Tx | \$1,017 | \$1,068 | \$1,726 | \$1,345 |
| Eaker, Ar | \$938 | \$1,867 | \$563 | \$2,640 |
| Ellsworth, SD | \$11,556 | \$8,557 | \$13,559 | \$4,405 |
| Fairchild, Wa | \$1,134 | \$3,165 | \$1,363 | \$1,293 |
| FE Warren, Wy | \$4,673 | \$3,924 | \$9,040 | \$4,398 |
| Grand Forks, ND | \$5,591 | \$3,640 | \$2,180 | \$4,087 |
| Griffiss, NY | \$1,145 | \$1,155 | \$757 | \$1,427 |
| Grissom, In | \$1,838 | \$1,444 | \$1,146 | \$1,867 |
| KI Sawyer, Mi | \$620 | \$1,364 | \$399 | \$887 |
| Loring, Me | \$1,396 | \$1,545 | \$2,011 | \$1,533 |
| Malmstrom, Mt | \$2,647 | \$3,249 | \$3,292 | \$4,343 |
| March, CA | \$2,508 | \$2,416 | \$765 | \$1,283 |
| McConnel, Ka | \$1,562 | \$1,254 | \$1,812 | \$1,170 |
| Minot, ND | \$3,424 | \$4,654 | \$4,161 | \$4,555 |
| Offutt, Ne | \$1,359 | \$3,231 | \$1,037 | \$1,776 |
| Plattsburgh, NY | \$3,600 | \$1,299 | \$1,297 | \$1,407 |
| Whiteman, Mo | \$5,751 | \$5,541 | \$2,929 | \$5,070 |
| Wurtsmith, Mi | \$1,593 | \$4,318 | \$1,199 | \$3,430 |
| HQ SAC | \$1,098 | \$1,143 | \$1,189 | \$1,236 |
| Newark, Oh | \$1,023 | \$1,163 | \$1,091 | \$954 |
| Wright-Patterson, Oh | \$7,811 | \$8,691 | \$8,252 | \$7,710 |
| Hill, Ut | \$8,588 | \$9,705 | \$9,546 | \$9,236 |
| McClellan, Ca | \$8,540 | \$9,671 | \$9,633 | \$9,341 |
| Kelly, Tx | \$11,135 | \$12,418 | \$12,585 | \$12,665 |
| Tinker, Ok | \$8,016 | \$7,893 | \$7,603 | \$7,058 |
| Robins, Ga | \$5,987 | \$6,848 | \$6,640 | \$6,078 |
| HQ AFLC | \$879 | \$1,098 | \$1,026 | \$899 |

DOD COMPONENT: DEPARTMENT OF THE NAVY

DEPARTMENT OF DEFENSE
REPORT ON ENVIRONMENTAL COMPLIANCE
WITHIN UNITED STATES
(\$000)

| SERVICE | FY94 | FY95 | FY96 | FY97 |
|--|-----------|-----------|-----------|-----------|
| NAVY TOTAL | \$261,251 | \$282,404 | \$260,584 | \$267,235 |
| MARINE CORPS TOTAL | \$33,272 | \$34,585 | \$35,980 | \$46,032 |
| DEPARTMENT OF THE NAVY TOTAL WITHIN UNITED STATES | \$294,523 | \$316,989 | \$296,564 | \$313,267 |

NOTE: INSTALLATION DETAIL NOT AVAILABLE

| <u>INSTALLATION</u> | <u>FY94</u> | <u>FY95</u> | <u>FY96</u> | <u>FY97</u> |
|-----------------------------------|------------------|------------------|------------------|------------------|
| MONTANA | \$238 | \$236 | \$242 | \$248 |
| NEBRASKA | \$571 | \$566 | \$580 | \$596 |
| NEVADA | \$338 | \$335 | \$343 | \$353 |
| NEW HAMPSHIRE | \$262 | \$259 | \$266 | \$273 |
| NEW JERSEY | \$909 | \$900 | \$923 | \$949 |
| NEW MEXICO | \$295 | \$292 | \$300 | \$308 |
| NEW YORK | \$1,561 | \$1,546 | \$1,585 | \$1,630 |
| NORTH CAROLINA | \$633 | \$627 | \$643 | \$661 |
| NORTH DAKOTA | \$533 | \$528 | \$541 | \$556 |
| OHIO | \$390 | \$387 | \$396 | \$407 |
| OKLAHOMA | \$523 | \$519 | \$532 | \$547 |
| OREGON | \$485 | \$481 | \$493 | \$507 |
| PENNSYLVANIA | \$581 | \$575 | \$590 | \$606 |
| PUERTO RICO | \$404 | \$401 | \$411 | \$422 |
| RHODE ISLAND | \$428 | \$424 | \$435 | \$447 |
| SOUTH CAROLINA | \$714 | \$707 | \$725 | \$745 |
| SOUTH DAKOTA | \$343 | \$339 | \$348 | \$358 |
| TENNESSEE | \$1,056 | \$1,047 | \$1,073 | \$1,103 |
| TEXAS | \$2,498 | \$2,475 | \$2,537 | \$2,609 |
| UTAH | \$609 | \$603 | \$619 | \$636 |
| VERMONT | \$400 | \$396 | \$406 | \$417 |
| VIRGINIA | \$538 | \$533 | \$546 | \$561 |
| VIRGIN ISLANDS | \$143 | \$141 | \$145 | \$149 |
| WASHINGTON | \$595 | \$589 | \$604 | \$621 |
| WEST VIRGINIA | \$257 | \$255 | \$261 | \$268 |
| WISCONSIN | \$533 | \$528 | \$541 | \$556 |
| WYOMING | \$473 | \$474 | \$483 | \$499 |
| TOTAL WITHIN UNITED STATES | \$325,860 | \$347,637 | \$273,385 | \$306,124 |

| INSTALLATION | FY94 | FY95 | FY96 | FY97 |
|-----------------------|---------|---------|---------|---------|
| FT. MEADE | \$810 | \$800 | \$800 | \$800 |
| FT. CAMPBELL | \$520 | \$480 | \$480 | \$480 |
| FT. CARSON | \$380 | \$325 | \$325 | \$325 |
| FT. DEVENS | \$760 | \$750 | \$750 | \$750 |
| FT. DRUM | \$325 | \$310 | \$300 | \$300 |
| FT. HOOD | \$240 | \$240 | \$240 | \$240 |
| FT. LEWIS | \$285 | \$275 | \$275 | \$275 |
| FT. MCCOY | \$398 | \$362 | \$350 | \$350 |
| FT. ORD | \$405 | \$413 | \$420 | \$420 |
| FT. POLK | \$350 | \$279 | \$300 | \$300 |
| PRESIDIO OF S.F. | \$115 | \$125 | \$125 | \$125 |
| FT. RILEY | \$280 | \$275 | \$275 | \$275 |
| FT. SAM HOUSTON | \$175 | \$200 | \$225 | \$225 |
| FT. SHERIDAN | \$280 | \$200 | \$200 | \$200 |
| FT. STEWART | \$670 | \$650 | \$650 | \$650 |
| TRADOC | | | | |
| FT. RUCKER | \$582 | \$460 | \$500 | \$500 |
| FT. SILL | \$1,490 | \$1,400 | \$1,400 | \$1,400 |
| FT. EUSTIS | \$218 | \$200 | \$200 | \$200 |
| FT. DIX | \$800 | \$750 | \$750 | \$750 |
| FT. JACKSON | \$314 | \$300 | \$300 | \$300 |
| FT. KNOX | \$897 | \$900 | \$900 | \$900 |
| FT. LEONARDWOOD | \$900 | \$900 | \$900 | \$900 |
| FT. LEE | \$665 | \$675 | \$675 | \$675 |
| FT. MCCLELLAN | \$240 | \$200 | \$200 | \$200 |
| FT. BLISS | \$197 | \$200 | \$200 | \$200 |
| FT. BENNING | \$200 | \$250 | \$250 | \$250 |
| FT. BELVOIR | \$239 | \$261 | \$190 | \$190 |
| NATIONAL GUARD | | | | |
| ALABAMA | \$966 | \$957 | \$981 | \$1,009 |
| ALASKA | \$1,546 | \$1,532 | \$1,571 | \$1,615 |
| ARIZONA | \$642 | \$636 | \$652 | \$671 |
| ARKANSAS | \$1,194 | \$1,183 | \$1,213 | \$1,247 |
| CALIFORNIA | \$5,800 | \$5,747 | \$5,891 | \$6,057 |
| COLORADO | \$452 | \$448 | \$459 | \$472 |
| CONNECTICUT | \$738 | \$731 | \$749 | \$770 |
| DELAWARE | \$352 | \$349 | \$358 | \$368 |
| DISTRICT OF COLUMBIA | \$209 | \$207 | \$213 | \$219 |
| FLORIDA | \$890 | \$882 | \$904 | \$929 |
| GEORGIA | \$581 | \$575 | \$590 | \$606 |
| GUAM | \$148 | \$146 | \$150 | \$154 |
| HAWAII | \$462 | \$457 | \$469 | \$482 |
| IDAHO | \$1,280 | \$1,268 | \$1,300 | \$1,337 |
| ILLINOIS | \$552 | \$547 | \$561 | \$576 |
| INDIANA | \$1,137 | \$1,127 | \$1,155 | \$1,188 |
| IOWA | \$457 | \$453 | \$464 | \$477 |
| KANSAS | \$281 | \$278 | \$285 | \$293 |
| KENTUCKY | \$504 | \$500 | \$512 | \$527 |
| LOUISIANA | \$776 | \$768 | \$788 | \$810 |
| MAINE | \$552 | \$547 | \$561 | \$576 |
| MARYLAND | \$452 | \$448 | \$459 | \$472 |
| MASSACHUSETTS | \$1,646 | \$1,631 | \$1,672 | \$1,719 |
| MICHIGAN | \$2,251 | \$2,230 | \$2,286 | \$2,350 |
| MINNESOTA | \$2,484 | \$2,461 | \$2,523 | \$2,594 |
| MISSISSIPPI | \$4,230 | \$4,191 | \$4,296 | \$4,417 |
| MISSOURI | \$690 | \$684 | \$701 | \$720 |

| INSTALLATION | FY94 | FY95 | FY96 | FY97 |
|-------------------------|-------------|-------------|-------------|-------------|
| FT. HAMILTON | | | \$1,200 | |
| FT. BENNING | \$2,103 | \$2,032 | \$2,031 | \$2,030 |
| FT. BLISS | \$1,202 | \$1,161 | \$1,161 | \$1,160 |
| CARLISLE BARRACKS | \$18 | \$18 | \$18 | \$18 |
| FT. DIX | \$2,383 | \$2,303 | \$2,301 | \$2,300 |
| FT. EUSTIS | \$1,557 | \$1,505 | \$1,504 | \$1,503 |
| FT. GORDON | \$651 | \$629 | \$629 | \$628 |
| FT. BEN HARRISON | \$516 | \$499 | \$498 | \$498 |
| FT. HUACHUCA | \$2,047 | \$1,978 | \$1,977 | \$1,976 |
| FT. JACKSON | \$1,720 | \$1,663 | \$1,662 | \$1,661 |
| FT. KNOX | \$2,286 | \$2,210 | \$2,208 | \$2,207 |
| FT. LEAVENWORTH | \$1,986 | \$1,920 | \$1,918 | \$1,917 |
| FT. LEE | \$713 | \$689 | \$689 | \$688 |
| FT. MCCLELLAN | \$1,449 | \$1,400 | \$1,400 | \$1,399 |
| FT. MONROE | \$467 | \$452 | \$451 | \$451 |
| FT. RUCKER | \$1,578 | \$1,525 | \$1,524 | \$1,523 |
| FT. SILL | \$10,066 | \$9,830 | \$9,922 | \$10,018 |
| FT. LEONARD WOOD | \$2,733 | \$2,638 | \$2,637 | \$2,635 |
| USACE | | | | |
| CONST & ENG RES LAB | \$3,000 | \$3,000 | \$3,000 | \$3,000 |
| TOX & HAZ MAT AGENCY | \$29,854 | \$30,501 | \$26,262 | \$26,253 |
| ENG & HOUSING SPT CTR | \$600 | \$600 | \$600 | \$600 |
| HSC | | | | |
| WALTER REED AMC | \$481 | \$236 | \$247 | \$228 |
| FITZSIMONS AMC | \$284 | \$139 | \$146 | \$135 |
| FT. DETRICK | \$1,422 | \$697 | \$729 | \$674 |
| MTMC | | | | |
| MOT BAYONNE | \$506 | \$458 | \$458 | \$458 |
| MOT SUNNY POINT | \$443 | \$401 | \$401 | \$401 |
| OAKLAND ARMY BASE | \$3,615 | \$286 | \$286 | \$286 |
| ISC | | | | |
| FT. RITCHIE | \$354 | \$113 | \$113 | \$113 |
| FT DEVENS | \$2,161 | \$2,099 | \$2,103 | \$2,106 |
| MDW | | | | |
| CAMERON STATION | \$200 | \$100 | \$50 | \$50 |
| FT. BELVOIR | \$3,664 | \$3,654 | \$4,120 | \$4,180 |
| FT. MCNAIR | \$250 | \$200 | \$200 | \$175 |
| FT. MYER | \$250 | \$200 | \$200 | \$175 |
| USARPAC | | | | |
| FT. GREELY | \$800 | \$291 | \$291 | \$291 |
| FT. RICHARDSON | \$2,061 | \$2,032 | \$2,032 | \$2,032 |
| FT. WAINWRIGHT | \$2,360 | \$2,324 | \$2,324 | \$2,324 |
| SCHOFIELD BKS | \$15,739 | \$2,693 | \$2,693 | \$2,693 |
| SDC | | | | |
| KWAJALEIN | \$800 | \$8,620 | | |
| MILITARY ACADEMY | \$2,235 | \$2,327 | \$9,368 | \$11,420 |
| ARMY RESERVES | | | | |
| FORSCOM | \$765 | \$720 | \$720 | \$720 |